LAST EDITION.

The Daily Courier.

PRICE 2 CENTS.

Connellsville's Biggest and Best Newspaper. Sworn Average Daily Circulation Last Week, 6,070

VOL. 15, NO. 226. CONNELLSVILLE, PA., FRIDAY EVENING, AUGUST 3, 1917. EIGHT PAGES.

BOTH SIDES HOLD POSITIONS IN BOG ON FLANDERS LINE

Rainstorms Deluge Battle Front Until Today When There Are Signs of Clearing.

ST. JULIAN IS THE CENTER

Artillery of Both Sides Pounds Away At Opponents' Positions About This Place; British Regain Ground Lost to Teutons in Counter Drive.

By Associated Press.

BRITISH FRONT IN FRANCE AND Belgium, Aug. 3, (delayed).—The British in France and the Germans alike on the front in Flanders still held their positions late today in an iron grip of bogland produced by torrential rainstorms which have been deluging the battle line from Tuesday evening until today when it showed signs of moderating.

Beyond artillery operations which are continuing with great intensity there is little activity with the exception of one or two points. The British are in consolidated and strongly organized positions commanding the territory taken from the Germans in the first few hours' onslaught.

St. Julien today continued to be a storm center, the artillery of both sides pounding steadily at their opponents' positions about this place. The British were again in possession of the 300 yard positions about Frezenburg which the Germans wrested from them.

Artillery duels of considerable intensity continued last night along the front in Flanders but generally speaking the German guns were less active this morning and the situation was unchanged. At daybreak the Germans concentrated a heavy fire on the newly acquired British possessions in the area south of the Ypres-Menin road, and they have been actively shelling these since that time.

During the night the enemy lost a counter attack on a small front held by Australian and New Zealand troops in the Hollebeke-LaBassee Ville line, but were forced to retire by British artillery which poured deadly fire into the ranks of the enemy.

INFANTRY HILL TRENCHES REGAINED BY BRITISH

LONDON, Aug 3.—British troops, according to the official statement issued today by the war office, already have regained part of the ground lost when the Germans penetrated the British front line trenches on Infantry hill, east of Monchy le Preux, last night.

Monchy le Preux is on the Arras battle front in France. It is about two and a half miles south of the Arras Douai railroad.

AUSTRO HUNGARIANS HAVE ENTERED CZERNOWITZ

VIENNA VIA AMSTERDAM, Aug. 3.—Austro Hungarian troops have entered Czernowitz, the capital of the crownland of Bukowina.

FRENCH THROW BACK CROWN PRINCE'S TROOPS

PARIS, Aug. 3.—Troops of the German crown prince, after an intense artillery bombardment, delivered several attacks against the French positions near Cerny, in the Aisne region, along a front of about 1,500 yards.

The French official statement of this afternoon says all the attacks were repulsed.

On the Belgian front the bad weather continues.

REPORT AUSTRIA AND RUSSIA ARE CLOSE TO AGREEMENT

LONDON, Aug. 3.—Cammille Huysmans, the Belgian secretary of the International Socialist conference, in an interview today with a correspondent of the Dutch newspaper Handelsblad, declared that Russia and Austro-Hungary were on the verge of coming to an understanding, according to a dispatch from Copenhagen to the Exchange Telegraph Company.

ITALIANS BOMBARD BIG ARSENAL OF AUSTRIANS

ROME, Aug. 3.—Large squadron of Italian airplanes yesterday effectively bombed the arsenal and military works of Pola, the chief naval station of Austria-Hungary on the Adriatic, according to an official statement made today by the Italian war department.

STATE OF SIEGE IN WHOLE GREEK DEPARTMENT

LONDON, Aug. 3.—A state of siege has been declared in the whole Greek department of Attica, including Athens and Piraeus, according to a dispatch from Athens to the Exchange Telegraph company.

WAR TAX BILL SOON TO BE REPORTED TO SENATE

WASHINGTON, Aug. 3.—The war tax bill, increased from $1,672,000,000 to approximately $2,002,000,000, virtually was completed today by the finance committee and will be reported to the Senate tomorrow or Monday.

In preparing the final draft for the printer the committee reduced the tax on beer by 25 cents a barrel to $1.50 a barrel in addition to the tax under the present law and increased the rate on wine to about double the present taxes and estimated to yield $17,000,000 additional revenues.

CHANCES FOR PEACE NOT BRIGHT NOW—MICHAELIS

German Chancellor Hints That Unexpected Developments May Bring Results.

TEUTONS NOT WEAKENING

By Associated Press

COPENHAGEN, Aug. 3.—According to published reports of conversations in Dresden, Chancellor Michaelis said that while he was ready to accept any opportunity given him to secure an honorable peace the requirement of the hour for Germans was to avoid any manifestation of nervousness and prove to their opponents that Germany's might was unweakened.

Her opponents, he said, had been greatly encouraged by the exhibition of nerves in the latest inner crisis and by the German longing for peace which was interpreted abroad as a sign of weakening of the German people. Peace would be brought nearer by such things, he said, adding that the government would continue its efforts for peace but would avoid earlier mistakes.

Chancellor Michaelis intimated that the prospects for a speedy peace were not bright, but that unexpected developments might bring the question to a head and achieve tangible results.

GERMANS KNEW EARLY OF AUSTRIA'S ULTIMATUM

WASHINGTON, Aug. 3.—Germany had possession of Austria's ultimatum to Servia 11 hours before it was delivered to Belgrade, according to positive information which has reached officials here and which was made public today.

It was stated that former Foreign Secretary Zimmerman admitted this himself when pressed very closely as to Germany's foreknowledge of the action of her allies which precipitated the war.

Germany has maintained consistently in all her public documents that she was not consulted by Austria as to the ultimatum which practically denied Servia independence and she did not even have knowledge of the step.

Former Secretary Zimmerman's admission is interpreted to show that Germany had full knowledge of the note in time to stop action on it if she felt it essential.

Her inaction, however, is felt to have proved her an accomplice of Austria whom she had already told she would support in any decision she might make.

MAINTENANCE OF WAY CONTRACT IS LET BY RAILROAD

A. L. Anderson & Company To Do This Work On the Western Maryland Lines.

A departure in railroad management is the recent award of a contract by the Western Maryland road to A. L. Anderson & Brother for the maintenance of its tracks on the Yough division. Hitherto, the Western Maryland, like all other roads, has done its own track and roadbed repairing. Now the entire job is let to an outside concern which will maintain its own organization, operate gravel trains and otherwise carry out the maintenance program.

Scarcity of labor really brought about the change, it is said. Not caring to pay the extremely high wages which laborers in other lines were offered, railroads have found it difficult to keep their track forces filled. Under the contract plan adopted by the Western Maryland it pays a lump sum for the work. If the contractor wants to pay his men 30 cents an hour, it is his lookout. The railroad is not paying that rate—at least not directly.

The Anderson firm has done a lot of work for the Western Maryland, the contract for grading the new yards at Fayette and other construction work at that place having been awarded it.

In another column the Anderson firm is advertising for gravel train men and laborers for its new job, starting next Monday.

"LITTLE MARY" ATTACKED

Film Star In Peril When Discharged Maid Runs Wild.

By Associated Press

LOS ANGELES, Aug. 3.—Near death when attacked by an infuriated French maid armed with a stiletto-like hatpin, Mary Pickford, sweetheart of the movies, was saved from at least serious injury by the timely arrival of the police. Miss Pickford's sister, Lottie, also a film star, and their mother, as well as a chauffeur and a gardner at the Pickford home, also were menaced by the enraged servant.

Mary and Lottie Pickford starred in the little melodrama at the breakfast table when Katherine Ripkine, Mary's maid, resented a remark alleged to have been made by Lottie. Mary, after a brief tirade on the part of the servant, discharged the maid and personally aided her to remove her possessions from the house. The maid did not appreciate this attention, Lottie says, and rushed at the two girls brandishing the dangerous weapon which served the double purpose of a hatpin and a dagger.

GIRL POSING AS MAN DIES RATHER THAN BE DRAFTED

By Associated Press.

TOLEDO, O., Aug. 3.—Authorities believe that the army draft examinations just beginning here was the cause of the suicide of "Dr. Samuel Ackerman," whose body, found yesterday, was discovered by an undertaker to be that of a woman. Detectives investigating the conscription registration records found that "Dr. Ackerman," 23, within the conscript age, failed to register.

The body was found in the Waumee river yesterday. The first physical examination of registered men was then in progress.

The authorities have ascertained that several years ago, even then posing as a man, Ackerman married.

DOCTORS HAVE MANY DUTIES TO PERFORM AT SOUTHERN CAMP

Captain E. B. Edie Says He's Learning to Be Soldier, Teacher and Business Man.

Interesting details of the Medical Officers' Reserve corps camp at Fort Oglethorpe, Georgia, are contained in a letter from Captain E. B. Edie to his brother W. W. Edie, excerpts of which are given below:

"FIELD HOSPITAL NO. 21.—We have fine quarters now. Have a room about 16x20 and six of us are quartered there, four from Pennsylvania, one from New York and one from North Carolina. There are 24 of us with the four field hospitals. This is held to be the best of the service.

"I am the only captain in the outfit. There are few majors. The lieutenants are the ones who do most of the work.

"We don't know whether we will continue with these outfits here and go to France with them or whether we will be transferred to other companies.

"This is great experience and training. We have to be most everything. I am property officer for Company 21 and have the responsibility for all of our equipment, which requires considerable attention. I am learning to be a soldier, a business man, a teacher and a few other things.

"I get up at 5 o'clock and am on the go all day. Feel more like getting up here at 5 than I did at home at 8.

"Last Sunday Mrs. Edie and I were on Lookout Mountain and sat about an hour on Sunset Rock. The view from there is the greatest I've ever seen. From our barracks we can see Lookout Mountain and the sunsets are wonderful."

DR. MCCORMICK TELLS OF MEDICAL WORK IN 1898

Dr. L. P. McCormick, a medical officer in the old Tenth regiment, and who was elected president of the Veterans' association at a reunion of the veterans in Uniontown Tuesday, told of the difficulties under which the physicians worked during that war, at the regular meeting of the Fayette County Medical society held last evening in the First National Bank building, Uniontown. Major R. S. McKee, of the Tenth Regiment Hospital corps, told the physicians what could be expected from the medical corps during this war. He said that the entire service from the surgeon general down to the smallest minute unit was fully organized, equipped to the minute and efficient. The meeting was devoted principally to these two addresses. A paper which was to have been read by Dr. D. D. Brooks was held over until the next meeting.

Dr. J. L. Cochran and Dr. J. S. Hackney, the latter of Uniontown, were elected delegates, Dr. E. A. McCombs of this city and Dr. C. W. Conn of York Run, alternatives, to the state meeting of the state society to be held in Pittsburg September 24-27. Among the physicians present at the meeting were Drs. L. P. McCormick, H. C. Hoffman, R. S. McKee, C. W. Utts, J. L. Cochran, G. W. Gallagher, H. J. Coll of Connellsville; Dr. H. J. Bolt of Dawson; Drs. H. J. Gulher and J. L. McCracken of Smithfield.

TWO MORE COUNTY DOCTORS ARE CALLED TO COLORS.

Dr. S. A. Baltz of Uniontown and Dr. J. L. McCracken of Smithfield, who recently were commissioned as first lieutenants in the Medical Reserve corps, have been ordered to report next Wednesday at Fort Oglethorpe, Ga.

Union Services Sunday Night.

The first of the union church services to be held Sunday evenings during August will be in Trinity Lutheran church. The hour is 7.45. The members of Company D and Hospital corps are invited. Rev. Richardson will preach.

Woodward Reunion, August 30.

The annual reunion of the Woodward family will be held at Shady Grove Thursday, August 30.

PROMOTIONS FROM RANKS OF COMPANY D ARE SANCTIONED

French Durst First Sergeant, Corporal King a Sergeant; Five New Corporals.

Dating from the first of the month, six non-commissioned officers and 16 first class privates of Company D have received official notice of appointment, the selections being approved by Colonel Coulter. The company is still one corporal short, but the other vacancies are now filled.

At war strength it is necessary to carry 11 sergeants and 17 corporals. A number of appointments were made just before the company was called out but not enough.

Sergeant French Durst, who has been acting as first sergeant since the mobilization of the company, has been appointed permanently to that post. Only one sergeant was appointed, Corporal King receiving the promotion.

Privates who were made corporals are: Alfred Davis, Easton, Randolph and Benford. Corporal Keffer was reduced to a private. Private Renninger was made a cook.

The first class privates appointed were: Carroll, Cook, H. Davis, W. E. Davis, Honsucker, Mullen, Murphy, McCartney, C. W. Reagan, J. D. Reagan, Shaeffer, Stillwagon and Taylor.

The company was given another drill at Fayette Field this morning, every man being in line. No shooting was done at the range on account of the dampness.

The Victrola donated by Dills & Sons of Uniontown arrived at the armory last evening, accompanied by a half dozen records.

No other donations of records except those from Dr. Woods, have been made. The soldiers are keeping the victrola going continually. Needles are also acceptable.

Two vacancies may result from the transfer to the band of Bugler Edgar Horner and the discharge of another member because of dependents.

OFFICERS OVER 45 MAY NOT BE SENT TO FRANCE

If the recommendation reported to have been made by General Pershing to Secretary of War Baker, that no general officers over 45 years of age be sent to France for active service in the field, is acted upon, there are comparatively few officers of the Pennsylvania National Guard division of higher rank than colonel who will not be prevented from accompanying their commands.

The recommendation of General Pershing was based on observation, a study of conditions and conversations with French and British officers. He became convinced, it was said, that life at the front in France is entirely too strenuous and exacting for men, even general officers, who are approaching 50. General Pershing himself is 57, but it was pointed out that the amount of physical endurance of a commander-in-chief required to remain at headquarters a considerable distance from the actual battle line, is not nearly as great as that required from a general commanding a smaller unit.

CLAIM GOOD MATERIAL FOR OFFICERS IS REJECTED.

WASHINGTON, Aug. 3.—In response to complaints from Pittsburg and other cities that capable men are being rejected for the second officers' training camps, the War Department yesterday decided to increase the number of men to be trained at these camps to 20,000. This total may later be raised to 23,000. The result of this will be to increase the quota of the fourth divisional area, comprising Southern Pennsylvania and including the Pittsburg district, from 998 to 1,240. There are 3,629 applicants from this divisional area for the second camp, which will open at Fort Niagara, August 27.

Complaints reached Secretary Baker yesterday from Pittsburg that older men, who were specifically invited to apply for the second camp, have been turned down in favor of younger men with college degrees.

Secretary Baker turned the matter over to Adjutant General McCain, who said that the War Department will give consideration to any cases brought to his attention where mistakes may have been made by examining officers in rejecting good army timber.

RAY H. REAMER JOINS UNITED STATES ARMY

Ray H. Reamer of Connellsville yesterday joined the United States Army at the Pittsburg recruiting office.

To Work Here.

Miss Catherine O'Connor, an operator for the Bell Telephone company at Monongahela, Pa., came here today to work in the city office of the company during the vacation period. She will be the guest of Miss Margaret King. Operators taking their vacations are Miss Anna Jean Randolph and Miss Elizabeth Quinn.

Weather Forecast

Generally fair tonight and Saturday; warmer Saturday is the noon weather forecast for Western Pennsylvania.

Temperature Record.

Maximum	89	86
Minimum	61	66
Mean	75	76

The Yough river rose during the night from 1.10 feet to 1.20 feet.

BUILDING BIG ARMY CANTONMENTS TO HOUSE 687,000 DRAFTED MEN

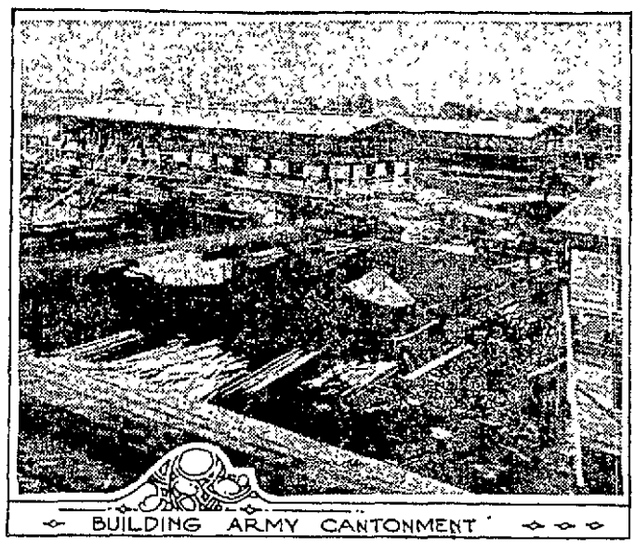

BUILDING ARMY CANTONMENT

In the picture is seen part of the scene at Camp Taylor, Louisville, Ky., where a United States cantonment is being built to take care of the troops of Indiana and Kentucky. The photograph gives an idea of the type of construction of the buildings.

Many trainloads of lumber are required for each of the 16 cantonments which will shelter the 687,000 or more drafted men while in training in this country. Nor will the buildings themselves be the only thing to be constructed at each of the camps. Storage tracks and railroad spurs to take care of the transportation of the vast quantity of supplies that will be demanded at the camps must be laid out.

FALSE ADDRESSES GIVEN BY LOCAL DRAFT REGISTRANTS

Enterprise That Sent Letters to Those Registered Gets 130 Back.

WILL CALL MORE IN NO. 5

The information from Washington that large numbers of draft registrants gave fictitious or purposely incorrect addresses on their registration cards creates no surprise in this section.

An enterprise in Connellsville had occasion to circularize the registrants as recorded in Districts Nos. 2 and 5. Of the mail matter sent to the addresses given by the 4,900 registrants in the two districts, over 130 pieces, or almost three per cent of the whole number, were returned as unclaimed. It is possible, of course, that some returns were due to changes in address after registration day, June 5, but it is scarcely possible that all were due to this cause.

The new officials of the exemption board for District No. 2, Dr. J. French Kerr, and Captain Harry Dunn, will probably take up their duties some time today. Their first official act will be to send out notices to registrants to appear for examination. The second district is behind in this as the board for District No. 5 has already sent out a majority of summonses.

If the first notices for registrants are sent out by the second district board tomorrow, five days will have elapsed by next Thursday and the first examinations will be conducted then. Examinations in the fifth district begin Monday and will continue until the number of registrants necessary to fill the quota have been secured.

The boards would like to make it plain to men registered that they cannot escape the physical tests in any way. Men who are called in the first draft are appearing at the offices of both exemption boards every day, to make application for exemption. Most of them do not understand that until the physical examination has been made, no exemption claims will be considered.

No. 5 board expects to find it necessary to send out many more calls than have been prepared on account of the large number of aliens in that district. Out of 80 letters of notification sent out yesterday, 28 were to aliens.

Whether or not the resignation of H. M. McDonald, the third member of the second district board has been accepted or refused has not yet been learned here. Changes in the district have put the board somewhat behind, but the former members, Attorney Fred Munson and Dr. D. D. Brooks have all details complete as far as possible so that their successors can take hold without any delay.

DRAFT APPLICANTS DANCED TOO MUCH; HAVE "TANGLETOES."

By Associated Press.

PITTSBURG, Aug. 3.—"Tangletoes," thought to have been caused by excessive dancing, is a prevailing defect found among the young men presenting themselves as applicants for the new draft army in the 11th district of Pittsburg.

This comprises the fashionable Squirrel Hill district.

Called August 8

The following draft registrants in District No. 5 will report for examination August 8:

Frank Weakland Black, Dickerson Run.
Jesse R. Bungard, Normalville.
Albert Beal, Somerfield.
Pacifico Mangini, Dunbar.
Roy Strickler, Vanderbilt.
Clyde Newmyer, Vanderbilt.
James Clopton Vanderbilt.
Harry Reed, Bidwell.
Passalasqua Guiseppo, Vanderbilt.
Joseph George Griglock, Leisenring.
Braden Snyder, Indian Head.
Frank Danko, Leisenring No. 1.
Jay Schrgger, Stewarton
Pasquale Di Serafino, Dunbar.
Avery Jacob Seese, Clifton Mills, W Va
Herbert Moore Shallenberger, Vanderbilt.
George Mazur, Connellsville.
James Boyd, Adelaide.
Tom Cerovac, Dunbar R. D 32.
Martin Medon, Dunbar, R. D. 32.
Torillo Dinanuolo, Dunbar.
Michael Griglak, Morrell.
L Guy Garrett, Somerfield
Emmett M Addis, Vanderbilt
Ray Casper Fornwalt, Connellsville, R. D
Marshall Snyder, White
Andrew Fetsco, Dunbar, R. D 32.
Ray Riser Dunbar.
Harry Shultz, West Leisenring
Thomas S. Pappas, Vanderbilt
Angelo Marchinisi, Dunbar.
Jacob Keller Feltz, Dunbar.
Nicola Manna, Dunbar.
Harry Milton Hampe, Somerfield.
Calvin V. Garlitts, Connellsville.
Alvin Bly Corbin, Leisenring.
Elmer Brieton Fritts, Indian Head.
Bert Stewart Means, Vanderbilt
Elmer Wilford Conrad, Farmington.
Bryce James, Dunbar.
Vozal Szelcenak, Leisenring.

MUST MAKE REPAIRS.

Fix Bad Streets and Sidewalks, is Mayor's Orders.

Chief Rottler has served more notices on property owners to repair sidewalks and streets in front of their residences.

The time limit in notices served some time ago on property owners along South Pittsburg street to have sidewalks laid is about up. Some of these have been notified almost a dozen times in past years and the sidewalks have not yet been laid. If they are not put down this time the city will lay the walks. The additional cost will have to be paid by the property owner.

Woman Run Over; Dies.

When her dress was caught by a passing street car and she was dragged under it at Brownsville Junction yesterday, Mrs. Rosella Reddas, 60 years old, of Lambert, was fatally injured. Both legs were so badly crushed that amputation was necessary. She died a short time after being admitted to the Uniontown hospital.

On Inspection Trip.

General Superintendent R. N. Begien of the Baltimore & Ohio railroad, E. Stimson, engineer of maintenance of way, and M. H. Cahill, general superintendent of the Pittsburg division, are in Connellsville on an inspection trip, arriving here yesterday morning in a special train of three cars.

TWO MAYORALTY CANDIDATES ARE EARLY IN FIELD

Councilman John Duggan and C. C. Mitchell Have Petitions in Circulation.

MARIETTA IS TO RETIRE

Present City Head Will Not Even Seek Place in Council, as Reported; Councilmen M. B. Pryce and L. L. West Likely to Stand for Reelection.

The campaign is on. Even though there is a war on, civil officers are to be elected this fall and from now on politics will take its place on the front page along with news of the fighting fronts, draft progress, mobilization of guardsmen, war legislation and other preparations for the conflict.

Councilman John Duggan, Sr., is having his nomination paper for the office of mayor of Connellsville circulated. It has been generously signed so far and the names of some that, it was reported, would be candidates themselves, appear on it.

At the same time the papers of C. C. Mitchell, South Pittsburg street funeral director, have appeared. George B. Freed is circulating this petition and it also is being signed by many.

George W. Campbell, it is reported, will also be a candidate. It is said that the Men's Christian Workers League will put a complete ticket in the field.

Mayor Rockwell Marietta, whose four-year term expires on December 31, will not be a candidate for reelection nor will he run for councilman, as was reported. Councilman M. B. Pryce, who has accomplished much as head of the Department of Public Safety, will in all probability seek re-election. So may L. L. West, superintendent of accounts and finance.

PICNIC EXCITING

Storm Blows Down Tree at Ohiopyle During Local Outing.

Two slight accidents occurred at the annual picnic of the United Presbyterian Sunday school held yesterday at Ohiopyle. While hurriedly returning from a hike to escape the storm, Catharine Stauffer, 13 years old daughter of Mr. and Mrs. J. C. Stauffer of South Pittsburg street, slipped and fell on a stone cutting an ugly gash in her left hand. She was taken to a physician at Ohiopyle. Two stitches were required to close the wound.

Emerson Huey, about 13 years old, son of Mr. and Mrs. Walker Huey, while in bathing, cut his left hand on a piece of glass. Accompanied by his mother the lad returned to Connellsville on B. & O. train No. 15, and went to a physician where the injury was dressed.

Rain interfered somewhat with the picnic amusements, the baseball game and a few other events on the program having been called off. About 11 o'clock in the morning picnickers were driven under shelter by the rain, accompanied by a heavy wind. It cleared off, however, and the weather was ideal until 3 o'clock when it rained again. Quite a little excitement was caused among the crowd when a large tree about 100 yards from the pavilion, was blown over by the wind. A part of the athletic program was carried out and prizes were awarded the winners in each event. Dr. A. R. Kidd was chairman of the athletic program. The picnickers took well filled baskets and at noon an elaborate picnic dinner was served. About 150 persons attended and despite the rain everybody had a general good time.

STANDS ARE GONE

Sidewalks Cleared of Fruit Displays and Other Obstructions.

In accordance with the order issued Wednesday by Mayor Marietta to have the sidewalks cleared of all display stands, both Pittsburg street and Crawford avenue were entirely open this morning. Only one establishment on Crawford avenue had any goods on display. It was notified by Chief Rottler to remove them.

The order effects the entire city, both east and west sides. Not for many years have the streets been clear of stands at one time during a week day. A few fruit stand proprietors did not even remove their stands on Sunday although articles for sale were not placed on them.

TWO GIRLS DROWN

Meyersdale Girl One of Latest Monongahela Victims.

Three more victims have been claimed by the Monongahela river, the drownings occurring in the vicinity of Fayette City. Miss Dolores McMullin of Meyersdale, 16 years old, and her cousin, Irene Counihan, the 11 year old daughter of F. C Counihan of the Gallitzen mine, were drowned near the latter place. While in bathing the girls stepped into a sand hole and sank.

Thomas Mullin, 27 years old, check weighman at the Red Bird mine of the Bellevernon Coal & Coke company, got beyond his depth in the river Wednesday at noon and was drowned before assistance could reach him.

Five Are Given Hearings.

Two prisoners were given street sentences this morning and three fines were paid. One man left a $5 forfeit.

Uniontown Short of Ice.

Uniontown got no relief from the ice famine there yesterday, and although some regular customers of the ice company were supplied the amounts were cut down and in some instances people were told they could expect no more until Saturday. Two plants in the city were entirely sold out.

Heat Wave Broken.

The heat wave was broken yesterday, the temperature dropping to 61 during the night. The maximum temperature in the 24 hours ending at noon was 89.

Undergo Operations.

May Coughenour, 13 years old, and Ellen Alexander, nine years old, were operated on this morning at the Cottage State hospital.

SOCIAL and PERSONAL

The Christian Endeavor society of the Christian Sunday school will meet tonight in the church. All members are urged to attend.

The Missionary society of the Trinity Reformed church met last evening at the home of Mrs. Rose G. Miller in South Arch street. A social hour and a dainty luncheon, served by the hostess, followed the business meeting.

Miss Gladys Humbert will sing at a musicale to be given tonight at the home of her sister, Mrs. Charles L. Griffin in Pittsburg for the benefit of the Red Cross.

The Luther League of the Trinity Lutheran church will hold a picnic this evening at the home of Miss Florence Erbeck in East Connellsville. The Connellsville Military band will play and at 8 o'clock a picnic supper will be served. All young people of the church are invited. The picnickers will leave on the 7.30 o'clock street car.

The Tuesday Music club will open its 1916-1917 season on September 18 when Jules Falk, a noted violinist, will be the attraction. Membership tickets will be on sale at Hetzel's drug store beginning Monday.

Mrs. James McCarthy gave a delightful children's party yesterday afternoon at her home in Greenaburg in honor of the fourth birthday of her son James. Twenty guests attended and spent a very enjoyable afternoon at various amusements. A daintily appointed luncheon was served. The table was centered with a birthday cake, with four candles significant of the age of Master James. Out of town guests were Gertrude, Josephine, Catherine and Bobby Harry. Mrs. McCarthy was formerly Miss Florence Harry.

Twelve ladies attended an enjoyable meeting of the M. E. C. Fancywork club held last evening at the home of Mrs. Elmer Younkin in South Connellsville. Fancywork was indulged in and later in the evening refreshments were served. The next meeting will b held at the home of Mrs. W. S. Bradley in South Connellsville.

Over 80 dinners were served at the monthly "Church Day," observed yesterday in the First Methodist Episcopal church by the Woman's Home and Foreign Missionary societies and the Ladies' Aid society. The societies held business meetings, at which routine matters were taken up and disposed of. Dinner was served from 11 to 1 o'clock.

The C. W. B. M. auxiliary, the Martha Norton Bible class, and the Young Ladies' Missionary Circle of the Christian church held a picnic yesterday afternoon at the home of Mrs. Charlotte Buttermore in East Connellsville. Owing to the rain the attendance was not as large as was expected. About 25 persons attended. The Martha Norton Bible class held its regular meeting, business of a routine nature being transacted. The September meeting will be held at the home of Mrs. C. W. Kern in Madison avenue. At 6 o'clock a picnic supper was served on the lawn.

Miss Alberta Schuyler and Miss Rebecca Sauter left this morning for Cumberland to assist in the degree work of the Martha Washington Chapter of the Eastern Star of Lonaconing, Md., this evening. Miss Schuyler will go from Cumberland to Lonaconing, Md. to visit her sister, Mrs. Robert Orr.

Three classes of the First Baptist Sunday school, taught by Mrs. Wilbur Nelson, Mrs. A. C. Herbert and Miss Celia Clark, held a lawn and porch party last night at the manse in Will's road. Arrangements were made for a picnic to be held in the woods near the Nelson home, but the rain interfered with the plans. Various games were played and a most enjoyable time was had. Ice cream and cake were sold and quite a nice sum was realized towards the church debt.

PERSONAL.

James Sullivan and son, William, are in Pittsburg today on business.

Mrs. Caroline Moll of Pittsburg and Mrs. Katherine Weabecher of Greenaburg, have returned home after a visit with the latter's sister, Mrs. Josephine Tippman, of South Pittsburg street. Mrs. Moll is an aunt of Mrs. Tippman.

The largest exclusive shoe store in Connellsville and still growing. Why? U-No.—Brownell Shoe Company—Adv.

Mrs. H. P. Snyder left today for Lakewood, New York, to spend the week-end with Mr. and Mrs. Howard Douglas.

Caputo and band, Shady Grove, Sunday, August 5.—Adv.—8-2t.

Mr. and Mrs. R. W. Leiberger left last night for Atlantic City and New York.

Mr. and Mrs. E. E. Coleman and family of Greenwood, attended the funeral of Mr. Coleman's mother, Mrs. Phoebe Coleman, held this afternoon from the home of Mrs. Henrietta Bittner at Meyersdale, a daughter of the deceased.

For the best and cheapest repairs on that roof, conductor or spouting, see F. T. Evans.—Adv.

Mrs. Robert Welsh and daughter went to Pittsburg this morning.

Caputo and band, Shady Grove, Sunday, August 5.—Adv.—3-2t.

James Rush left last night for Atlantic City.

Mrs. G. E. Leonard and Mrs. Charles Borkey went to Pittsburg this morning.

FOR AFTERNOON CALLS, THIS NATTY OUTFIT.

BEAUTY WELL ADORNED.

Flag blue satin, the blue of our national emblem, is here combined with ivory satin, which gives the top of the gown its contrast. Hip sections and bolero are picked out with blue beads, but the graceful drape of the skirt is the thing.

POST TOASTIES are the newest and best in corn flakes

— Bobby

RED CROSS WAR FUND CONTRIBUTORS QUICK TO PAY UP IN FULL

No Trouble Collecting $38,000 Which Connellsville Raised for War Relief.

Payment of subscriptions to the Red Cross war fund of $38,000, raised a month ago in Connellsville, are being made rapidly, according to J. L. Schick, treasurer of the executive committee. The subscription pledges permit payment to be made in installments, but by far the majority of contributors are paying in full.

The subscription list includes about 3,500 names and it is significant that persons of ordinary means who gave small sums are paying their entire subscriptions as soon as they receive notices from Mr. Schick.

Mr. Schick has as yet attempted no compilation of the total subscription which ran close to $38,000. He is checking up duplications as they are discovered and will soon be able to determine just exactly what Connellsville's contribution was.

"I never knew how much $38,000 was until I began to handle it in $5, $10 and smaller sums," declared Mr. Schick yesterday.

The Man Who Works.

The man who works for his money knows well how much it costs and how hard it is to earn a living and accumulate a fair surplus in addition to the money required for living expenses. That is why good banking is always appreciated by the working man or woman. The bank invites the bank accounts of wage earners and business men. The capital, surplus and resources are ample for the safety of all deposits entrusted with this bank. Open a savings account with the Citizens National Bank, 138 Pittsburg street, Connellsville, Pa.—Adv.

Completing Labor Day Plans.

Preparations for the Labor Day parade to be held in Uniontown are being completed by the committee in charge. Prizes to be offered unions in the line of parade have been named and judges will be appointed to select the winners. At a meeting last evening several sub committees were appointed. E. L. McNutt of this city was named on the advertising committee.

More Canning Pamphlets.

Additional pamphlets on the cold pack method of canning have been received at the Carnegie Free Library and persons not having received a copy may be supplied by calling at the library.

Festival at Tyrone Church.

A festival will be held tomorrow night at the Tyrone Presbyterian church near Dawson. The proceeds are for the benefit of the church.

$5,000 for the Best Canned Produce of the Country's War Gardens

WASHINGTON, August 3.—One thousand cash prizes aggregating $5,000 for the best canned product of the war gardens in every state is the offer made today by Charles Lathrop Pack, president of the National Emergency Food Garden Commission which is making the final drive for canning and drying of food in its campaign which has now been on for six weeks.

"Any one who reads the call to the women of the country as issued by President Wilson," said Mr. Pack, "will readily see the need of bending every effort toward food conservation. We have been driving at this for six weeks now and as the canning season progresses the Commission wants every one who wins a blue ribbon in the hundreds of fairs that will be held to exhibit war garden produce to gain national recognition for their work. With each cash prize will be given a certificate of merit which will show what the winner did to help feed the nation.

"We have carried on a campaign for food garden planting in every city and town in the country just as the Department of Agriculture has carried the food production message to the farmer. Our nation-wide survey of the results of the work showed there had been an increase of 222%. These city farmers will can millions of quarts of their produce and it is these we want to reward for their fine work."

President Pack said the details of the competition would be made public shortly and he requested all managers of war garden exhibits and exhibitionos write to the Commission at 210 Maryland building for information. The Commission is sending out hundreds of thousands of drying and canning manuals to anyone who sends a two cent stamp.

MINE OF AMERICAN HISTORY.

Seville Has a Treasure House Packed With Authentic Facts.

In the historic Spanish city of Seville, near the famous cathedral and occupying a frontage of about 200 feet, stands a building that is of paramount interest to the people of practically all the American republics. Because of the contents of this building Seville is becoming the Mecca of American historians.

The structure is a veritable treasure house of authentic facts concerning the colonial period of all the Spanish speaking countries of the new world as well as a mine of information relative to the early history of a very large part of the United States.

The house is known as the Casa Lonja, and the treasures it contains consist of the general archives of the Indies, that wonderful collection of unpublished, unedited and for the most part even unindexed original documents, reports, letters, etc., which practically embrace the administration of the colonies under the dominion of Spain in all the Americas.

The mother country kept in very close touch with her children across the sea, and these detailed reports, contracts, cedulas and legal documents of every kind, as well as thousands of letters of officials—private and confidential as well as of a public character—form an almost inexhaustible mine of historical facts.—Exchange.

The Rocker Rebelled.

In the early days of missions in Persia the people were naturally suspicious of the missionaries and were constantly on the lookout for something in their houses which would exert a baleful influence upon native visitors. A Persian lady, calling one day on an American missionary lady, wished to sit in a rocking chair, which was something she had never seen before. She got up into it with her feet and attempted to squat upon her heels, as she would have done upon the floor, with the result that she and the chair both took a tumble backward. Hence there went abroad a report that the missionaries kept in their houses a machine for converting people to Christianity.—Los Angeles Times.

Insurance Men Indicted.

NEW YORK, Aug. 3.—With the arraignment today of George F. Montgomery on a charge of grand larceny it became known that Clarence F. Birdseye, his son, Kellogg, and Montgomery had been indicted by the grand jury in connection with the investigation here of a financial difficulty of the Pittsburg Life & Trust Company. Montgomery was held in $7,500 bail.

New College Head.

MONTPELIER, Vt., Aug. 3.—Rev. Horace D. Haskell, pastor of the Trinity church here has accepted the presidency of Beaver College at Beaver, Pa., he announced today. He will begin his duties on the 15th. Dr. Haskell is a graduate of the University of Maine.

To Bring Back New Car.

Ira Moon and Edgar Santmyer left last night for Lansing, Mich., after Postmaster W. D. McGinnis' new Oldsmobile roadster. They expect to arrive here Sunday or Monday.

Frost in Minnesota.

BRANNIERD, Minn., Aug. 3.—The government thermometer registered 34 degrees early today and a light frost was reported from neighboring points.

Attends Funeral.

Mrs. J. S. Hetzel left this morning for Salisbury to attend the funeral of her brother-in-law, H. C. Farner, who died at his home at Sand Patch.

Christ Colvin Ill.

Christ Colvin, janitor of the South Side school, is very sick at his home in Lincoln avenue.

LONG HAIR IS EXCESS BAGGAGE ON HEADS OF MEN ON FRENCH FRONT.

A CLOSE SHAVE AT THE FRONT — ALSO AT THE REAR.

Fighting is hot work anywhere and any time, and this is particularly true in France at this time of the year. All excess baggage is got rid of whenever possible and this includes the hair on the top of the Tommy's head. Our picture shows Canadian soldiers giving each other a close shave.

SEEK BAD BAND.

Draft Registrants Believed to Have Shot Deputy Sheriff.

OKLAHOMA CITY, Okla., Aug. 3.—A band of 30 alleged draft registrants who were believed to have shot Deputy Sheriff J. W. Cross near Wewoka yesterday and to have fired or dynamited the Frisco trestle bridging the south Canadian river between Francisco and Atla were reported to have taken refuge in the brush south of Sasakwa.

Posses have started from Konowa to capture the band.

BIG BUSINESS.

Bargain Days Get Large Crowds Into the City Stores.

The first Bargain Day, yesterday, was a tremendous success, merchants generally reporting bigger business than on any Bargain Day since the two-day bargain festivals were adopted instead of for just one day.

The stores were thronged all yesterday and there was good business today.

Everything considered, 1917 Bargain Day buying will set new records, especially for the department stores.

To Equip Playgrounds.

Playground equipment, which has been here for several months, is to be set up at Fayette field some time next week, according to announcement of John Duggan, head of the Playgrounds association.

Five Aliens Made Citizens.

Five aliens were sworn in as citizens of the United States yesterday at the regular session of naturalization court held by Judge J. Q. Van Swearingen. Another session will be held this afternoon.

Eight Naval Gunners Lost.

LONDON, August 3.—Eight naval gunners were lost when the American tank steamer Motano, was sunk by a submarine. Sixteen members of the crew also perished.

Patronize those who advertise.

Protect Yourself!

Get the Round Package Used for ⅓ Century.

Ask For and GET HORLICK'S THE ORIGINAL MALTED MILK

Made from clean, rich milk with the extract of select malted grain, malted in our own Malt Houses under sanitary conditions.

Infants and children thrive on it. Agrees with the weakest stomach of the invalid or the aged. Needs no cooking nor addition of milk.

Nourishes and sustains more than tea, coffee, etc.

Should be kept at home or when traveling. A nutritious food-drink may be prepared in a moment.

A glassful hot before retiring induces refreshing sleep. Also in lunch tablet form for business men.

Substitutes Cost YOU Same Price

Take a Package Home

CAUTION Avoid Substitutes. HORLICK'S MALTED MILK. For INFANTS, INVALIDS, AGED AND TRAVELERS. Prepared by Dissolving in Water Only. NO COOKING OR MIXING REQUIRED. Horlick's. THE ORIGINAL MALTED MILK CO. RACINE, WIS., U.S.A.

Bargain Day Specials Continued Tomorrow

For the benefit of those unable to get here these two days and for those that have not completed their shopping we will continue most all "Bargain Day" items again tomorrow.

Monday will find a re-adjustment of prices, upwards; especially in gingham, percale, sheets, pillow cases, muslins, etc. We advise buying tomorrow to get in at the old prices.

THE E. DUNN STORE
The HOME of QUALITY and SERVICE
129 to 133 N PITTSBURG St. CONNELLSVILLE, PA.

If your skin itches and burns, just use Resinol

If you are suffering from eczema, ringworm or similar itching, burning, unsightly skin affection, bathe the sore places with Resinol Soap and hot water, then gently apply a little Resinol Ointment. You will probably be astonished how instantly the itching stops and healing begins. In most cases the sick skin quickly becomes clear and healthy again, at very little cost.

Resinol Ointment and Resinol Soap also clear away pimples, redness, roughness and dandruff. Sold by all druggists.

FINE TEAM WORK THESE TWO DID

Nerv-Worth the Tonic and Nerv-Worth Laxative Tablets a Strong Combination.

The truth of this is self-evident to those who have taken the two Nerv-Worth products according to the printed directions, for results have exceeded all expectations.

While the liquid Nerv-Worth accomplishes wonders in regulating the bowels and liver there are users who need further help for these organs and the Nerv-Worth Tablets were recently formulated with specific reference to the assistance required. They are especially valuable in cleansing the bowels for those whose habits of constipation do not yield readily to the laxative properties of Nerv-Worth, the tonic, a cleansing which paves the way for the tonic's most far-reaching benefits. The name Nerv-Worth alone fixes the high status of these tablets. Every benefitted Nerv-Worth user will have a groundwork of faith in the tablets when he knows they are a Nerv-Worth product. A bottle of Nerv-Worth and a box of Nerv-Worth Laxative Tablets make up a combination unequalled for overcoming ills of the nerves, stomach, bowels and liver.

Ask at the Connellsville Drug Company for these two Nerv-Worths. The tonic $1 a bottle. Tablets 25c a box.

C. L. Kuhn sells them at Mount Pleasant; C. M. Kuhn at Irwin; C. S. Daugherty at Jeannette.—Adv.

The Grim Reaper

EDWARD R. BENDER.

CONFLUENCE, Aug. 3.—News was received here yesterday that Edward R. Bender, a well known and highly respected resident of this place, had died at the Allegany hospital, Cumberland at 2:30 o'clock Thursday morning after undergoing an operation on Saturday. The deceased had been in a delicate condition for nearly two years from a complication of ailments. After seeking medical aid, it was found that to save his life it was necessary for him to undergo an operation. He went to Cumberland on Thursday and underwent an operation Saturday and from that time until his death he had been gradually sinking.

Mr. Bender was born in Addison township. After leaving school he taught school several years. A number of years ago he moved with his family to Confluence, where he owned a nice home. He was a commercial traveler for 12 or more years, having traveled for wholesale grocery houses in Connellsville and Pittsburg. He was a member of the Lutheran church, the Independent Order of Odd Fellows, the Knights of Pythias and the Knights of the Maccabees. For the last four years he was a member of the Confluence board of education. He was a progressive citizen of Confluence and was highly respected. He is survived by his widow, one son and one daughter, besides several brothers and sisters. The funeral arrangements have not been completed.

MRS. MARY BELLE CHILDS.

Mrs. Mary Belle Hogg Childs, a former resident of Connellsville, died yesterday at her home in Roslyn place, Pittsburg, following an illness of about two months. Her death was not unexpected. Funeral tomorrow morning at 10:30 o'clock from the Child's residence. Interment private. Mrs. Childs spent virtually all her life in Connellsville and vicinity and was widely known. She was born in Connellsville, a daughter of John T. and Caroline Hogg, deceased. She married James Asa Childs and a part of their married life was spent on Pleasant Level farm in Dunbar township. Since the death of Mr. Childs which occurred about 18 months ago, Mrs. Childs resided in Pittsburg. She was a member of the Calvary Episcopal church and is survived by three sisters, Miss Elizabeth Hogg, Mrs. Stewart Johnson and Mrs. George Bissell of Pittsburg.

ABE HUNT.

Abe Hunt, colored, 55 years old, died this morning at his home in Connell avenue.

Who to Patronize?

Merchants who advertise their goods in The Daily Courier

The House of No Dust

Dust and dirt have no more place in the well kept house than old fashioned plumbing or heating methods.

Let your home be known as "The House of No Dust."

One of the up-to-date vacuum cleaners from our big stock will do it—

An electric vacuum cleaner is easy to use—never gets out of order and cleans thoroughly and quickly with least exertion on your part.

Ask your neighbor how she likes her vacuum cleaner and she'll tell you that she can clean floors, rugs, carpets, furniture more economically, and with less labor than in any other way.

We have the most serviceable tested makes constantly in stock. Why not arrange for trial—at our expense?

YEAR-TO-PAY.

West Penn Power Co.

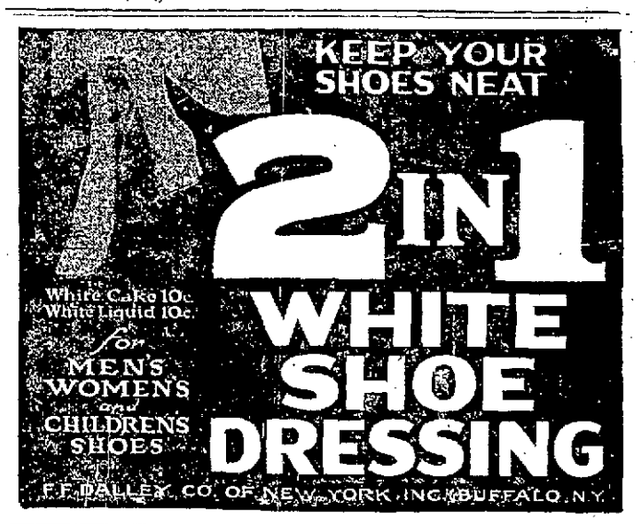

DERMA-VIVA

WHITENS THE SKIN

at once or your money back. Is absolutely invisible. Red, Brown or Dark Face, Neck, Arms or Hands made a beautiful white at once. When entertaining or being entertained you will find exquisite satisfaction in having your skin so beautiful. Accept no substitute. Sold at EVERY TOILET GOODS COUNTER, PRICE 50c.

Try Derma Viva Rogue, purely vegetable, in mirrored box.

To Repeat Musicale.

The musicale given last night in the Baptist church at Dawson by the Rush sisters and the Evans twins, will be repeated tomorrow afternoon beginning at 2.30 o'clock. Several days prior to the musicale over 350 tickets were sold, and as many persons paid admission at the door last night, the church was not large enough to accommodate the crowd. The musicale was given for the benefit of the Baptist church and was one of the most successful performances of the kind given at Dawson for some time.

Girl at Logan Home.

A daughter, the first child in the family, was born Wednesday to Mr. and Mrs. William Logan of Patterson avenue. Mrs. Logan was formerly Miss Anna Tippman.

Hot weather is hard on people troubled with their stomach and bowels. Hollister's Rocky Mountain Tea is just what you need; regulates the bowels, tones and cleans the stomach. Take it and be cool and happy. Connellsville Drug Co.—Adv.

MILL TOWN STORES TO CLOSE SATURDAY FOR THE BIG PICNIC

Community Outing Makes Friday Beginning of Week-end at Most Shops.

HAVE THREE SPECIAL TRAINS

First Will Leave at 8 O'clock, Second at 8.10 and Third at 8.20, the Latter Two Stopping at Tarr and Alverton; Girls to Camp Along Lake Erie

Special to The Courier.

SCOTTDALE, Aug. 3.—Everything is in readiness for the community picnic on Saturday which now shows promise of being the largest ever held from this vicinity. Nearly all of the stores will stay open tonight and will be closed all day Saturday, giving employes opportunity to attend the picnic or go on a vacation to some other place for the week-end. Tickets were on sale all day today and people began buying early to avoid the last minute rush. The first train leaves at 8 o'clock. The second at 8.10 and the third at 8.20, the last two stopping at Tarr and Alverton. The committees have been working very hard to make a success of the day and they promise that there will not be a minute but what something will be doing for the amusement of the people. All of the grocery and fruit stores had something on sale for the picnic basket.

Girls' Camping Party.

Misses Gertrude McIlvain, Elizabeth Williams, Lillian Kepner, Pearl Kepner, Olive Van Horn, Emma Miller, Pauline Miller, Mary Armstrong, Francis Armstrong, Garnet Lowry, and Lillian Walker left this morning for Waldemer camp along Lake Erie. The party will be chaperoned by Mrs. F. E. Armstrong and Mrs. J. S. Van Horn.

Services Sunday.

The congregation of the Lutheran church will have services at the church on Sunday morning.

Children Sewing.

The Civic club conducted another of its sewing schools at Kiefertown yesterday. The children are taking a great interest in the schools and are doing good work from the models that have been made for them.

Notes.

Mrs. Frank Newcomer entertained with a fancy work party at her home here on Wednesday afternoon. Refreshments were served.

Mrs. Martha Long and son, Glenn, and Mrs. Robert Moran have gone for a visit to Mannington and Morgantown, W. Va.

Mrs. John Templeton of Gary, Ind., is visiting friends here.

Dr. N. L. Kerr spent yesterday in Pittsburg.

Misses Florence Muir, Elizabeth Hill, Irene Loucks and Eloise Hafer left yesterday for Atlantic City for a 10 day visit.

William Ferguson and T. J. Hill are in Cleveland, O., on a business trip.

Miss Nelle Reed of Washington, D. C., is spending her vacation at the home of her parents, Mr. and Mrs. William Eicher.

Mr. and Mrs. John Lyons have returned home from a visit to Ohio friends.

Miss Lucy Glassburn has returned home from a visit paid to Pittsburg friends.

Miss Anna Humphries of Washington, D. C., is visiting friends here.

Mr. and Mrs. J. Nevin Waugaman have returned home from a visit to Mrs. Waugaman's parents at Lancaster.

Mrs. Fred Ewing of Youngstown, Ohio, came here and accompanied her daughter, Mary Ewing, to her home there.

Rev. W. J. Muir of Allentown is visiting here.

Indian Creek.

INDIAN CREEK, Aug. 3.—B. S. Moore and daughter spent yesterday in Connellsville.

F. W. Daborko moved his household goods from Connellsville to one of the McFarland Lumber company house here.

Frank Showman of Indian Head was a business visitor in Connellsville yesterday.

Miss Ada Hawkins of Mill Run is calling on Connellsville friends and shopping.

W. S. Colbern of Mill Run was a business caller in Connellsville and Uniontown yesterday.

W. S. Lyons of the Killarney Inn was a business visitor in Connellsville yesterday.

Ben Johnson and S. M. Hutchinson of Mill Run were business callers in Connellsville and Uniontown yesterday.

Mrs. J. I. Rogers and son spent a day among Connellsville friends.

Mr. and Mrs. Charles Johnson of Indian Head are calling on Connellsville friends and shopping.

John Berg of Indian Head was a business caller in Connellsville and Uniontown yesterday.

Some folks would give anything if they could get rid of constipation. Hollister's Rocky Mountain Tea will do the work and do it quick. Take it once a week to be regular, happy and free. Connellsville Drug Co.—Adv.

Patronize those who advertise.

MAYR'S
Wonderful Remedy for
STOMACH TROUBLE
One dose convinces.
A. A. CLARKE
and other reliable druggists.

Free Storage

Make your selections now while you can enjoy the 10% to 33 1-3% savings. We'll gladly hold the goods for you free of charge and make delivery at any time you say.

August Furniture Sale

You've undoubtedly been reading a great deal about economizing and eliminating waste—the papers are full of it. But what more is true economy than spending money wisely?

Our boys will soon be off for the front and it is only natural that those of us who are at home must do our part to support them by supporting our country. And perhaps the best way that we can help is to keep business "as usual" and by buying wisely and economically.

True economy is the keynote of Aaron's big money-saving August Sale—study carefully every item in this advertisement. The savings range from 10% to 33 1-3%—and every article is guaranteed to give complete satisfaction.

Not only that, but we have the largest collection of reliable Furniture, Rugs, Carpets, Stoves and Housefurnishings to choose from. You'll find here six big floors and basement just filled with values that are the first steps towards true economy.

SIX BIG FLOORS
AARON'S
OF BARGAINS

Even though you may not be in the immediate need of Homefurnishings—it will pay you to buy now. We'll gladly hold and store your purchases and deliver them to you just when you say.

And our easy credit terms will enable you to enjoy the Furniture in your Home while you are paying for it. We'll gladly tell you all about them.

These are but a few of our offerings to keep business "as usual"

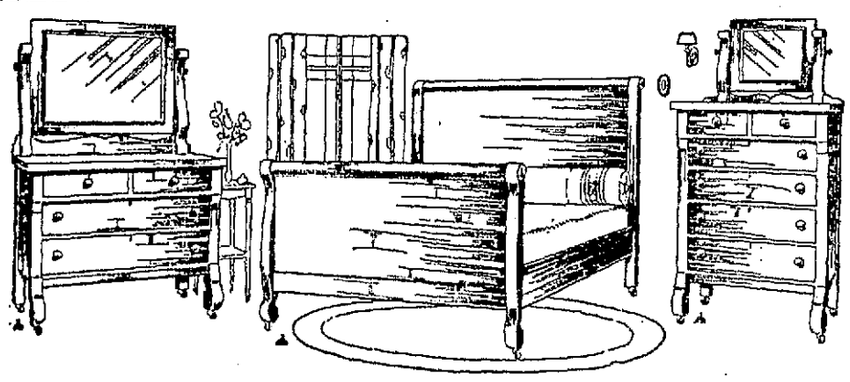

This $90.00 Three-Piece Colonial Suite—Genuine Quarter Sawed Oak
This $35.00 large bureau — 22.50
This $32.50 large chiffonier — 20.00
This $27.00 bed, full size — 17.50

59.50

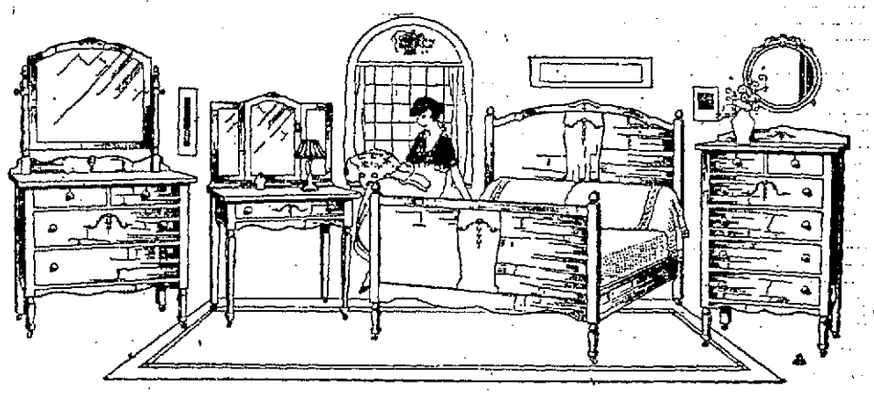

This $145.00 Four-Piece Louis XVI Genuine Walnut Bed Room Suite
This $40.00 dresser — 29.75
This $35.00 chiffonier — 24.75
This $35.00 bed—full size — 23.25
This $35.00 dressing table, triple mirror — 23.25

95.00

"HOOSIER SPECIAL" SALE
Starts 8 A. M. Tomorrow

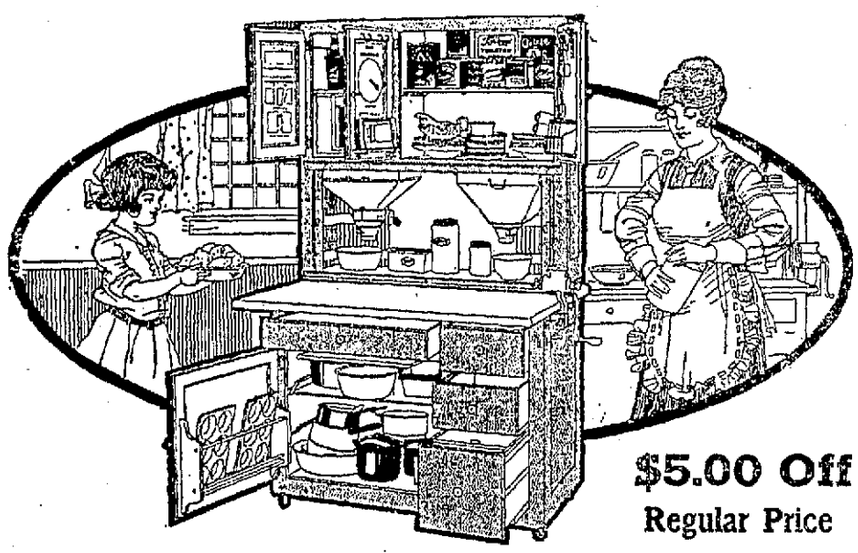

$5.00 Off Regular Price

By special authority from the makers we are enabled to offer you, for one week only —August 4th to 11th—$5.00 off this Hoosier Special Kitchen Cabinet.

Valuable Hoosier Features

There is plenty of unhampered room above and around the porcelain work-table. No useless little partitions to chop up the space. The Hoosier gives you a big table space to work on—it gives you 17 vital points not found in all other cabinets combined. Here are five:

1.—All-Metal, Glass-Front Flour Bin.
2.—Gear-Driven Shaker Flour Sifter.
3.—Storage Space for 400 Articles, all within arm's reach.
4.—Ingenious, Big-Capacity Sugar Bin.
5.—The New Roll Doors that you can slip out for cleaning.

Come and See This "HOOSIER"

You housewives who haven't a "Hoosier" don't know how many thousands of steps you are wasting and how much unnecessary trouble you are making for yourselves every day. It's truly the housewife's best friend.

Come early—Sale starts 8 A. M. tomorrow.

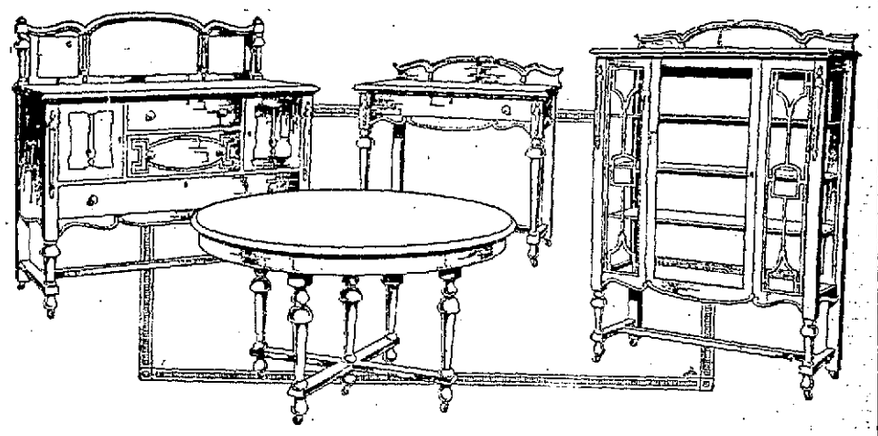

This $150.00 Four-Piece William and Mary Genuine Quarter Sawed Oak Suite
This $52.00 extra large buffet — 34.75
This $40.00 extra large china closet — 26.50
This $38.00 extra large extension table — 23.50
This $20.00 serving table — 14.75

98.50

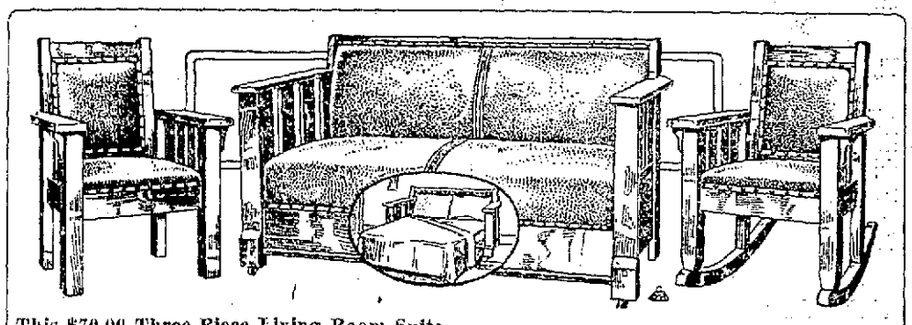

This $70.00 Three-Piece Living Room Suite
This Suite is quartered oak, finely framed and polished. Davenport can be converted into a bed and has separate spring and mattress. We guarantee the Suite in its every feature and stand ready at all times to make good, if necessary.

48.75

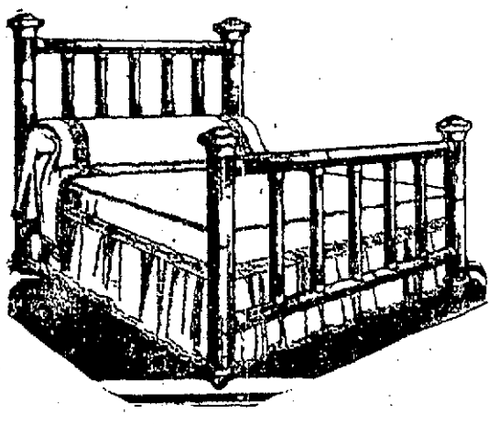

This $25.00 Real Brass Bed
Made from 2 inch brass tubing—1 1-2 inch top rods—1 inch upright fillers, fitted with 2 inch large tee-ball rod ends.

14.75

Great August Sale Special

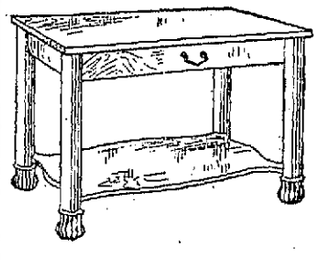

Very Large Library Table **9.75**

It is very strong and substantial—has a roomy drawer.

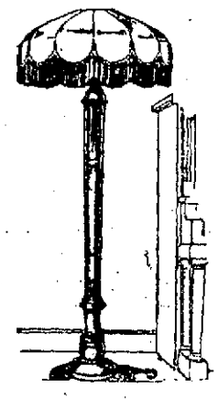

This $22.50 Beautiful Mahogany Piano and Parlor Lamp **13.75**

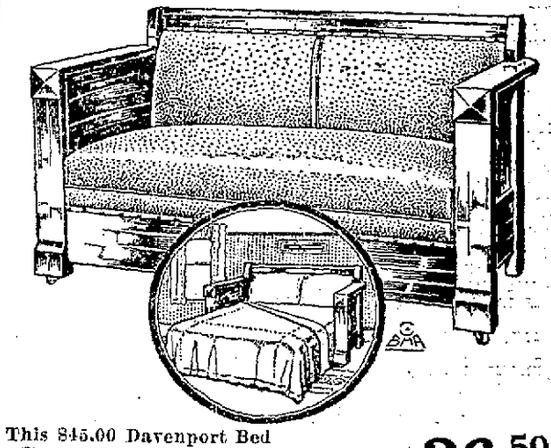

This $45.00 Davenport Bed
The frame is solid oak through and through —complete with springs. The greatest value of the year.

26.50

The Daily Courier.

HENRY P. SNYDER,
Founder and Editor, 1870-1916.

THE COURIER COMPANY,
Publishers.

K. M. SNYDER,
President.
JAS. J. DRISCOLL,
Sec'y and Treasurer, Business Manager.

JOHN L. GANS,
Managing Editor.
WILLIAM P. SHERMAN,
City Editor.
MISS LYNNE H. KINCELL,
Society Editor.

MEMBER OF:
Associated Press,
Audit Bureau of Circulations,
Pennsylvania Associated Dailies.

Two cents per copy, 50c per month, $5 per year by mail if paid in advance.

Entered as second class matter at the postoffice, Connellsville, Pa.

FRIDAY EVENING, AUGUST 3, 1917.

TIGHTENING THE DRAFT RULES ON NEWLY-WEDS.

The large percentage of claims of exemption which are being filed with the local boards, especially of those who recently married and are asking exemption upon the ground of having dependents, is having the effect of moving the draft authorities to make very much stricter application of the rules and regulations formulated under the Selective Service Law.

Instructions have just been issued by Provost Marshal General Crowder to local boards that they may well hold that a marriage recently contracted, especially by a registrant after he has been called for examination, does not create a status of dependency justifying immunity from conscription.

"The Selective Service Law," says General Crowder, "does not require discharges in all cases of technical legal dependency, but only permits discharges where in view of dependency a discharge is advisable. Local boards may well hold that a marriage hastily contracted recently, and especially one contracted by a person after he has been called to present himself for examination to determine his fitness for military service, does not create a status of dependency in which it is advisable to grant a discharge.

"It is to be expected that local boards will exercise this full discretion in cases where they are convinced that unscrupulous persons have thus violated the principles of the Selective Service Law in hope of escaping a duty."

It is decidedly unfair that some men should be exempted merely through a technicality. Neither the public nor the draft authorities are willing that they shall be.

REDUCING DELIVERY COST.

A movement having the reduction or elimination of the cost of retail merchandise delivery, and the release of a large number of men so employed for other lines of work, is making considerable progress in several sections of the country. It is receiving the support of many wide awake merchants and is being exploited by means of a more or less completely organized agency.

The idea has developed because of the great demand for men in lines of work having a close relation to National Preparedness. It was suggested sometime ago that the large army of men employed in the delivery service of the stores of the country, both large and small establishments, could render the nation much more valuable service in other capacities.

The merchants generally are not opposed to a change in the system but they do not feel that they are able to bring about any considerable reduction in their delivery forces until the buying public has altered its views and attitude toward a custom which has grown out of the demand for more conveniences and luxuries in the every day life of the people. Time was, and not so long ago that it is not distinctly remembered by people living today, when store patrons took their purchases home with them. As the department store developed and competition became keener the delivery system expanded until it now embraces practically every form of retail merchandising.

Buyers have become so accustomed to having every purchase delivered at their doors that it may require a well directed campaign of education to induce them to consent to an abandonment of the convenience. War is bringing about vast changes in the point of view and habits of the people, however. New economies are being learned by the American people, perhaps slowly and reluctantly, but it is possible the long established delivery custom can and will be modified without great objection upon part of the buyers. It will more readily yield to new habits if the plan inaugurated in some stores in the far west is generally introduced in other sections.

These establishments have adopted what is known as the "Three Price System." Under its operation the marked price of goods is the price customers must pay who buy on credit and have their purchases delivered. Those who pay cash and have deliveries made receive a certain discount. Those paying cash and taking their purchases with them receive a larger discount. Wherever this system has been adopted it is reported to have proven very satisfactory and has made is possible to affect material reduction in the delivery forces and expenses of the establishments.

This system has the element of fairness in that shoppers derive benefit in proportion as they are willing to practise economy. The merchant is compensated for the service he renders and without exacting a part of it from customers who do not ask that such service be provided.

DANIELS CAN'T HATCH 'EM.

The submarine chasers which we were to build in flocks and for which Congress so promptly appropriated the money still exists only in the egg, says the Greensburg Tribune. Under the lax methods of the navy department, where low figures outweigh ability to fulfill a contract, orders were given to shoestring bidders who took a gambler's chance of being able to sublet their contracts to shipyards. But there are no shipyards available for such work and the men who received the contracts have done not a stroke of work.

Meantime the toll of the submarine is rising again, and the vaunted aid which Uncle Sam was to render in sweeping this scourge from the sea is paralyzed. The only practical suggestion which Mr. Daniels has thus far made to remedy the difficulty into which he brought himself is that the navy department should make advances to the inexperienced bidders to enable them to begin work.

Little by little the draft registrants are beginning to understand that exemption, even in the case of hasty marriages, is not a right which can be demanded. It is being made plainer that the law does not specifically exempt persons because they are married. The law says the authorities may exclude such persons from selective service; it does not say they must do so.

This is the last day of the bargain-fest.

Realizing the force of the military maxim that "A council of war never won a battle," the Kaiser has called his army leaders together presumably to plan another "strategic retreat."

The stands have disappeared—temporarily, some say.

The Washington Suffragists are turning to canning fruits. That's better than being canned for turning trouble loose.

The shoppers are even getting bargains in the weather.

"German blood and German zeal are not being gambled with," says the Kaiser. Just being sacrificed like taking chances with a carnival game.

The last drive on the Flanders front was a great victory. Everybody, even Kaiser Bill, was satisfied.

Looking Backward

News of the Past Condensed from the Files of The Courier.

FRIDAY, AUGUST 5, 1887.

A serious wreck occurs on the Baltimore & Ohio when the west bound express dashes into a freight near West Newton. Fireman Joseph E. Orbin of the freight is instantly killed and all other train officials and passengers badly shaken up.

Maud McFadden and Harry Hultz, two Mount Pleasant children, drink water from a tin cup hanging on a pump located on Checkered Front street in that town, and are poisoned, but recover. It is supposed that the poison had been put in the cup for other persons.

John Knight, postmaster at Roundbottom, Dunbar township, is wanted on a charge of having attempted to blow up the house of William Snyder, a neighbor, with dynamite.

The tower at the new English Lutheran church is ready for the roof.

John Beatty, the car inspector, is slowly recovering from a sun stroke.

Dr. Snipe moves into James McGrath's house on Pittsburg street.

Joshua Vance, the oldest citizen of Connellsville is lying seriously ill at his residence in Main street.

The houses of John Lindsay and George Hateley on the South Side are brought to completetion.

Dagna & Duncan move their music store into The Courier building.

Mrs. Newcomer's residence on Main street is undergoing extensive repairs. A third story will be added by the erection of a mansard roof.

The mercury almost boils, registering 105 at the Baltimore & Ohio station.

Mrs. Eliza Robbins, widow of Stephen Robbins, dies at her residence on East Main street in her 80th year.

In the examination of teachers, Miss Maggie Davies of this place secures the best percentage of any teacher in the county, her certificate being graded 100 in every branch.

Grant Kendall resigns his clerkship in Huston's drug store, having been elected a teacher in the Mansfield Valley, Pa., high school.

J. L. Dillinger, wife and family, late of Kansas City, Nebraska, take up quarters at the Hotel Marietta. Dillinger has repurchased his interest in the Fhorrick works and is here to look after it.

George A. Whitney, Sr., foreman in the Baltimore & Ohio shops here for a number of years is appointed to the foremanship of the car shops of the Pittsburg & Western railroad in Allegheny city.

William Balmer makes preparation for the erection of a handsome residence on Washington avenue.

FRIDAY, AUGUST 6, 1897.

Detailed report of the coke trade for the week ending Saturday, July 31, shows a total of 18,399 ovens in the region, of which 11,695 are in blast, and 6,704 idle, with a total estimated production of 121,111 tons.

Shipments for the week aggregated 6,439 cars, distributed as follows: To Pittsburg, 2,055 cars; to points West, 2,421 cars; to points East, 1,063 cars; an increase of 293 cars form the previous week.

A petition is presented to council for the paving of Fayette street, and the solons agree to do this after the solicitor has examined the petition and made certain that it is legally binding.

Council gives the Baltimore & Ohio the right to take permanent possession of North alley, west of Water street for the purpose of erecting thereon the new passenger station, the contract for which was let last week.

Music is introduced into the schools and will be a feature of next term's curriculum. Miss Frances White, daughter of Dr. T. H. White, is elected to teach singing.

Miss Alice McArdle resigns here position with Doyle, Brill & Company, the wholesale merchants.

Miss Lizzie DeMuth and Gertrude Bishop leave for Chautauqua, where they intend to remain for two weeks, taking in everything that the famous assembly has to offer.

A picnic is held by the Catholic church at Scisson park, South Connellsville, and it proves a real money-maker. The total receipts are a little more than $1,000 and after all expenses are paid, the congregation clears $850.

A gypsy camp, comprising three tents, a host of gypsies, great and small, and about 40 horses, locate near Thomas Buttermore's farm on the Mount Pleasant road.

Emily Ruth, little daughter of Mr. and Mrs. Linford E. Ruth, has a narrow escape from drowning, while wading in the riffles between the two New Haven Mills. The current carries her away, and when just on the verge of deep water, she is rescued by Arthur Collins, a young man of New Haven.

WEDNESDAY, AUGUST 7, 1907.

Detailed report of the coke trade for the week ending Saturday, August 3, shows a total of 34,920 ovens in the region, of which 33,179 are in blast and 2,111 idle with a total estimated production of 118,027 tons.

Shipments for the week aggregated 14,556 cars, distributed as follows: To Pittsburg, 4,878 cars, to points West, 8,868 cars; to points East 824 cars, an increase of 157 cars over the previous week.

At the regular meeting of the board of health, Health Officer Allen Hyatt laments the fact that he is not notified when dogs are killed by the police, which should be done in order to have the carcasses properly removed.

Fred S. Pease, representing the Gamewell Fire Alarm system comes before council to say that his system has been abused in Connellsville, and that the reason for it not being satisfactory is because council refused to put in several recommended attachments.

Joseph Mitts, 16 years old, dies suddenly while on a visit to his brother, George Mitts, at Tanyard hollow.

Harry Boyd, 30 years old, a well known resident of Greenwood and a member of the grocery firm of Griffin & Boyd of New Haven, dies at his Eighth street residence.

The large automobile owned by F. T. Evans is badly damaged by fire while quartered in his garage near his home on Crawford avenue.

Mrs. Mary A. Freeman, known as "Aunt Mary," 84 years old, dies at the home of her daughter, Mrs. Jerome McCormick on West Fayette street.

Fayette county officials propose that a workhouse be erected in this section for Fayette, Westmoreland, and Somerset counties.

Forty coaches filled with nearly 1,000 pleasure seekers leave over the Baltimore & Ohio for Olympia park, where the fourth annual outing of the Merchants' association of Connellsville is held.

After various delays covering a period of a year or more work is finally to be started on the new armory here, for which an appropriation was made by the state of $20,000 and nearly $10,000 raised by the people of Connellsville and vicinity. The contract was finally let to Frank H. Hurst of Mount Pleasant, the lowest bidder, his price being $26,200.

Josiah V. Thompson of Uniontown is being talked of as a candidate for the

Draft Rules and Regulations Made Plain

X.

Filing Claims for Discharge From the Selective Draft.

The rules and regulations governing exemption boards make a distinction between the persons or classes of person who can be "exempted from military service" and those who may be "discharged from the selective draft" by the local boards. In the previous articles of this series directions have been given for the filing of claims of exemption by persons coming under the provisions of the law relating to the first mentioned group of persons.

In the following form there is enumerated the persons or classes of persons who if called for service by the Local Board, and are not discharged as physical deficient or exempted in accordance with the regulations as previously explained, may be discharged from the draft upon claims duly filed and substantiated in the opinion of the board.

The claim for discharge must be made by the person called, or by some other person acting for him, and filed with the Local Board on or before the SEVENTH day after the mailing of the notice of call for service. The statement on a registration card that a discharge is claimed will not be construed or considered as the presentation of such claim. It must be made on this form:

CLAIM OF DISCHARGE FROM SELECTIVE DRAFT.

I, ..., Serial Number .....
hereby certify that I am..... years old and reside at.....
I hereby respectfully claim Discharge from Selective Draft on the following ground:

(Instruction: Place a (x) before grounds of discharge relied upon.)

(a).....A county or municipal officer.

(The term "county or municipal officer" is defined by the Rules and Regulations promulgated under the Selective Service Act to be any county or municipal officer, including therein officers of townships, cities, boroughs, parishes, towns, and villages, who has been elected to his office by popular vote and whose office may not be filled by appointment for an unexpired term.)

(b).....A customhouse clerk of the United States.

(c).....A person employed in the transmission of mails.

(d).....An artificer or workman employed in—an arsenal, armory or navy yard—of the United States Navy.

(e).....An employe in the service of the United States necessary to the adequate and effective operation of a department, commission, board, bureau or division or branch of the government.

(f).....A licensed pilot.

(g).....A mariner actually employed in the sea service of a citizen or merchant within the United States.

(h).....A person having dependents upon his labor for support. (Mark with a (X) one of the following five subclauses.)

.....1. A married man with wife and child dependent upon his labor for support.

.....2. A son of a widow dependent upon his labor for support.

.....3. A son of aged or infirm parent or parents dependent upon his labor for support.

.....4. A father of a motherless child under 16 years of age dependent upon his labor for support.

.....5. A brother of a child (or children) under 16 years of age who has (or have) neither father nor mother and is (or are) dependent upon his labor for support.

(i).....A person who was a member of a well-recognized religious sect or organization, organized and existing May 18, 1917, whose then existing creed or principles forbade its members to participate in war in any form and whose religious convictions are against war or participation therein in accordance with the creed or principles of said well-recognized religious sect or organization.

(j).....A person convicted of a felony.

Signature .....

Address .....

Dated .....day of .... 191..

When a claim for discharge is filed by another person in respect of the claimant a form is used similar to the above in every respect except the person filing it certifies that the claimant "is personally well known" to the party filing the claim.

Classified Advertisements

Wanted.

WANTED—YOUR BARBERING BUSINESS. RENDINE'S.

WANTED—COOK AT TRANS-ALLEGHENY HOTEL. 31july-tfd

WANTED—DRIVER. APPLY AT THE GOODWIN CO. 3aug-tfd

WANTED—NIGHT FIREMAN AT YOUGHIOGHENY & CRYSTAL CO. 3aug-tfd

WANTED—COOK AND CHAMBERmaid at BALTIMORE HOUSE. 2aug-tfd

WANTED GIRL FOR GENERAL housework. Apply 107 W. Fayette. 3aug1td*

WANTED—SECOND COOK LADY preferred. MANHATTAN CAFE 31july-tfd

WANTED—BOYS OVER 16 YEARS of age at RIPLEY & COMPANY. 31july12td

WANTED—WAITRESS AT ARMSTRONG'S RESTAURANT, 141 Water street. 3aug-tfd

WANTED—TWO MOLDERS GOOD wages. McCAIRNS FOUNDRY CO., West Side, Connellsville. 3aug4td*

WANTED—MIDDLE AGED MAN for car cleaning at night. Apply WEST PENN RAILWAYS COMPANY 3aug4t

WANTED—IF INTERESTED IN motor trucking see ARMSTRONG, 139-141 Water street. 16july-tfd

WANTED—GIRL FOR HOUSEWORK. Apply ARMSTRONG'S RESTAURANT, 141 Water street. 26july-tfd

WANTED—MEN AT THE WEST Penn Railways Company General Store Room. Good opportunity. Apply at once. 2aug3td

WANTED — MACHINIST FOR lathe and general work. Address Box 78, Uniontown, Pa. Bell Phone 168. 2aug3td

WANTED—MOLDERS FOR JOB work. Good wages. Steady work Box 78, Uniontown, Pa. Bell phone 168. 2aug3td

WANTED—ASH SHOVELERS, 20c per wagon. Men now clearing $5.00 per day. WEST PENN POWER CO., Connellsville, Pa 2aug3td

WANTED — THREE OR FOUR rooms, unfurnished, on West Side. Suitable for street car man. Family of three. Call 642-Y Tri-State. 3aug-tfd

WANTED—YOU TO USE AUTO-PEP in your gasoline. It eats up carbon and gives you more miles and power. ARMSTRONG, distributor, 139-141 Water street. 16july-tfd

WANTED—OLD FALSE TEETH Don't matter if broken. I pay $2.00 to $15 per set. Send by parcel post and receive check by return mail. L. MAZER, 2007 S. Fifth street, Philadelphia, Pa. 26july19td*

Wanted.

WANTED—LABOR @ 30c FOR work train out of Connellsville on Western Maryland Starting Monday, seven o'clock, Western Maryland station. A. L. ANDERSON & BROS. 3aug3td*

WANTED—50,000 TOBACCO TAGS, coupons, soap wrappers, labels, signatures, trade marks, etc. Bring them to the S. & H. Stamp Parlors, Leonard Furniture Store, and exchange them for S. & H. Green Stamps. 21july-cod-tf

WANTED—TEACHER. THE BOARD of Education of Upper Tyrone Township needs a teacher for Ridgeview School, Room No. 2. Send application to J. E. HITE, Secretary, Scottdale, Pa. Vacancy will be filed on August 10th. 2aug6td

For Rent.

FOR RENT—ONE TWO ROOM apartment. Inquire FLORENCE SMUTZ. 16july-tfd

FOR RENT—FURNISHED LIGHT housekeeping rooms, 209 E. Main. 18july-tfd

FOR RENT—HOUSES J. A. MASON, Renting Agent, Second National Bank Building 2aug3td

FOR RENT—FINE STORE NEXT TO Paramount Theatre. Inquire ALEX CHINN. 3aug6td

FOR RENT—DR. ROBERT S. McKee's office rooms in Smutz Bldg. Inquire FLORENCE SMUTZ 28july-tfd

FOR RENT—ROOMS FOR LIGHT housekeeping. Also room for one or two gentlemen, with bath; 109 West Apple street, city. 3aug-tfd

For Sale.

FOR SALE—BOYS BICYCLE. INquire LEONARD FURNITURE CO. 3aug3td

FOR SALE — CORNER LOT ON paved street. Good location. Address "K. K." care Courier. 6may-tfd

FOR SALE—40 YOUNG PIGS, BERKshire and White Chester breeds. Inquire at S. J. HARRY FARM. 28july-tfd

FOR SALE—BUY A MAXWELL Immediate delivery ARMSTRONG GARAGE, 139-141 Water street. 16july-tfd

FOR SALE—MILL AND FOUNDRY Good investment for active business man. Address Box 21, Alverton, Pa. 11july10t-eod

FOR SALE—FORD ROADSTER Looks like new; $240.00. Will demonstrate. TIRE & BATTERY CO., 216 Pittsburg street, Scottdale. 31july-tfd

FOR SALE—6 ROOM HOUSE, NICE location; paved street and sidewalk Pantry, bath and two porches. Hot air heat. Address "D. J." care Courier. 6may-tfd

FOR SALE—RESIDENCE PROPERty. Seven roomed house, two lots. Close to trolley. Five cent fare from Connellsville. Electric lights. WALTER HUEY, Scottdale, Pa. 31july4td*

FOR SALE—DESIRABLE BUILDING lot, 40 x 120 on E. Patterson avenue, located between houses No. 305 and 301. Price $1,100. A. E. WAGONER & CO., Tri-State 525-X. 1aug3t-eod

FOR SALE—TWO 1914 TWIN CYLINder Indian Motorcycles Both machines overhauled; $60 each for quick sales. Will demonstrate any place. TIRE & BATTERY CO., 216 Pittsburg Street, Scottdale. 31july4td*

FOR SALE—ONE EIGHT ROOM frame dwelling house. Modern improvements. Lot 102x165 ft. Two dwellings in rear of lot suitable for four and five room houses. Address "ALPHA," care Courier 3aug3td

Lost.

LOST—A POODLE DOG; LICENSE tag 7483. Finder return to Dunbar House and receive reward. 2aug2td

LOST—BLACK PALM BEACH COAT between Vanderbilt and Geo. Fuehrer Place Finder please leave at Tri-State Candy Co. 2aug2td

LOST—TIRE AND RIM ON THE Connellsville-Uniontown and Fayette City road. Reward if you notify Box 104, Charleroi, Pa. 3aug1td

LOST—$20.00 BILL YESTERDAY afternoon between Hyatt's Jewelry store and Washington avenue. Kindly leave same at Hyatt's Jewelry Store and receive reward. 3aug1td*

Notice.

SEALED BIDS WILL BE RECEIVED by Upper Tyrone Township Board of Education for janitor for Kingview school. All bids must be in by August 10th. J. E. HITE, Secretary, Scottdale, Pa. 2aug3td

Notice to Bidders.

THE BOARD OF EDUCATION OF Upper Tyrone Township will receive sealed bids for coal up until Friday August 10th. Said coal to be run of mine and to be delivered to the different school buildings. Send all bids to J. E. HITE, Secretary, Scottdale, Pa. 2aug3td

Administrator's Notice.

ESTATE OF ANTONIO MORA, DEceased. Letters testamentary on the estate of Antonio Mora, late of Borough of Scottdale, Westmoreland county, Pennsylvania, deceased, having been granted to the undersigned, notice is hereby given to all persons indebted to said estate to make immediate payment, and to those having claims against the same to present them, properly authenticated, for settlement. F. SUFANO Administrator. S. R. GOLDSMITH, Solicitor. 20july6t-fri

Dissolution of Partnership.

NOTICE IS HEREBY GIVEN THAT the partnership heretofore subsisting between Howard I. Fisher and Philip H. Baker, under the firm name of Laurel Hill Logging Company, was dissolved on the 30th day of June, 1917. All debts owing to the said partnership are receivable by the said Philip H. Baker, to whom all claims and demands against same are to be presented for payment. HOWARD I. FISHER, PHILIP H. BAKER

Notice is hereby given that Philip H. Baker will continue the business, operating under the name of P. H. Baker. PHILIP H. BAKER 27july3t-fri

FOR IMMEDIATE SALE

NOW AT HYNDMAN SIDING, CONNELLSVILLE, PA.

20 and 25 Pound Relaying Steel Rails

For further information call either phone 477 Connellsville.

Shopping Satisfaction Means Much in Summer.

That is why more and more shoppers come to the Union Supply Company stores—they always find what they want. There is an unusual assortment of special mid-summer cotton, linen and silk goods suitable for women's, misses' and children's dresses. The prices are reduced. There is a very nice assortment of crisp lawns in gay and winsome patterns—tiny print designs, polka dot, stripes, or allover designs. There are voiles of lovely patterns and great variety, including pinks, blues, greens and lavenders—very special. Pongee silk fabric—a mixture of silk and cotton in all the very popular colors. Ginghams in the now very smart plaids, in uncommon variety—blues, rose, tans, and various color combinations. There are many other dress fabrics at attractive prices, and to wear with these nice gowns there is a special lot of high top, fancy colored shoes to match most any sort of dress you have. It is a midsummer line being closed out at reduced prices.

Union Supply Co.

60 Large Department Stores,

Located in Fayette, Westmoreland and Allegheny Counties.

Two Real Bargain Days

With Genuine Bargains

AT HOOPER & LONG'S

1-2 Off on Every Pair of Low Shoes.

A Bargain Price on any Shoe in our Store.

Thursday and Friday Aug 2nd and 3rd

COME EARLY.

HOOPER & LONG'S

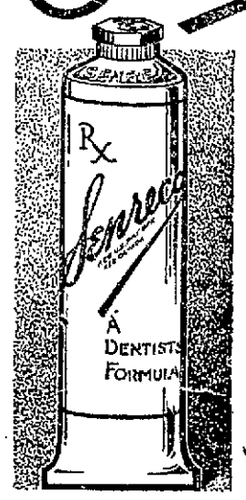

Seneca REG. U.S. PAT. OFF. REG. CANADA

use it regularly Keeps the teeth clean and gums healthy—Your dentist knows. Ask him

PATRONIZE HOME MERCHANTS WHO ADVERTISE IN THIS PAPER.

WEAR Horner's Clothing

NO newspaper can succeed without advertising, therefore we solicit the patronage of our readers for those who by their advertising help to make this paper possible.

$5,070 VALUATION PLACED ON GARDENS AT SOUTHWEST NO. 1

Two Hundred and Fifty-Three Plots Under Cultivation This Year.

JUDGES MAKE THEIR AWARDS

Three Cows Killed By Lightning During Electrical Storm at Noon Yesterday; Union Church Services to Be Held at Frick Park If Soldiers Stay.

Special to The Courier.

MOUNT PLEASANT, August 3.—The gardens and lawns of Southwest No. 1 (Morewood) were inspected and prizes awarded as follows:

Gardens—First prize, Imrich Slaniina, House No. 119; second prize, John Wilczynski, House No. 140; third prize, Peter Kacsmar, House No. 7.

Lawns—First prize, Mrs. Steve Tuffie, House No. 109; second prize, Mrs. John Barrick, House No. 116; third prize, Mrs. John Brayer, House No. 108.

The members of the inspection committee were J. B. Coldsmith, C. A. Sherrick and Charles M. Evans, all of Mt. Pleasant. A valuation of $5,070 was placed on the 253 lots under cultivation.

Cows Lightning Victims.

During the electrical storm yesterday at noon three cows were killed. Two pastured near the ball park at Tarr had got between the screen and back stop. It is thought that the lightning struck the screen and killed the cows. In a field above Parkttown a cow was struck by lightning and killed.

May Be Union Services.

If Company E, Tenth Regiment, remains here over Sunday there will be Union church services in the park on Sunday evening. The Rev. T. C. Harper of the United Brethren church will preach the sermon.

Pay $25 in Costs.

Constables James Ellis and J. G. Thompson arrested Mike, Mary and Anna Evan of Morewood on a charge of assault and battery and making threats to kill, preferred against them by Joe Mintas, also of Morewood. The case was heard before Justice of the Peace L. S. Rhodes last evening and was settled by the defendants paying the costs, which amounted to $25, and signing an agreement not to raise any more trouble.

Notes.

Mr. and Mrs. William Shope and family will motor through to Mt. Union, Pa., and spend a week with friends there.

Pechin.

PECHIN, Aug. 2.—James Humbert of Church hill was at Connellsville visiting his relative, John Miller, of that place.

Mrs. S. K. Eicher of Pechin, was at Uniontown on business Tuesday and Wednesday.

Andrew Mader of Pechin, has been employed by the American Manganese manufacturing company of Dunbar. He went to work Monday.

Mrs. Charles Dayton of Hardy hill, is very sick with grip.

Harry Baker of Pechin station, was at Uniontown calling and shopping Wednesday.

The United Fire Brick company and the Lowenite Powder company of Ferguson and Pechin payed their employes Saturday.

Mrs. Charles Baker and Mrs. Thomas Kelley of Pechin hill, were at Connellsville shopping and calling Tuesday.

Mrs. Samuel Hardy and family of Evans station, were visiting friends and relatives of Keffers station Wednesday.

Mrs. J. L. Keffer of Keffers station, was visiting her sister, Mrs. B. A. Bryan, of Uniontown Sunday.

Mrs. Charles Gumbertson of Keffers station has been employed by the Pennsylvania Wire Glass company of Dunbar.

Joseph Barnes of Brick row has purchased a new "Cruisader."

Mike Baker and sister Jessie and Anna Kelley of Pechin station, motored to Scottdale Tuesday.

John Hardy of Hardy hill went to Cumberland and married Mrs. Nancy Welch of Furnace hill this week.

Mrs. David C. Baker of Pechin hill was at Connellsville shopping and calling Tuesday.

Pearl Gillespie of Pechin celebrated her nineteenth birthday by giving a chicken and waffle supper to her friends. The menu consisted of chicken and waffles and ice cream, cake, pies, fruits and pop. After the supper they had music by their Victrola, and all sorts of sport. About eight o'clock they took a joy ride in their automobile.

Mrs. Murphy Miller of Keffers station was at Connellsville shopping and calling Thursday.

Walter Dolan of Pechin hill has recently sold his bicycle with the expectation of getting another one.

Mrs. Emma Duncan of here was at Uniontown visiting Mr. and Mrs. Clyde Woods of that place Tuesday evening.

Mrs. Arthur Younkin of Church hill was at Connellsville shopping and calling on relatives Tuesday.

Chester Martin of Pechin has recently been employed by the Lowenite Powder company of Ferguson. He went to work Monday.

Mrs. John McGarrity of Church hill was at Connellsville on business Monday.

O'Neal Madore of Brown row has finished his task of making a one and a half horse-power electric engine. He also has made a large electric fan.

Almost all of the people in Pechin district are taking the advantage of the bargain days in Connellsville.

BELL-ANS
Absolutely Removes Indigestion. One package proves it. 25c at all druggists.

At the Theatres

THE PARAMOUNT.

"THE RESCUE"—A five part Bluebird release, starring Dorothy Phillips, a favorite screen star, is today's feature attraction. "The Rescue" is an engaging society drama based on Hugh Kahler's story of the same title. Miss Phillips plays the role of a divorced wife who conspired to save a trusting young maiden from the results of her infatuation for the ex-husband. When Anne Wetherell, Dorothy Phillips, divorced her husband and returned to the stage, society drew its own conclusions. Their marriage was acclaimed as the event of the season, their divorce a catastrophe. The story tells how a divorced woman was tricked into again marrying her divorced husband. Because of the nature of the play, a society problem drama, the cast of assisting ladies was selected with an eye to beauty. They all wear elaborate gowns made especially for this feature, as it is impossible for screen queens to adorn themselves twice alike in succeeding pictures. Miss Phillips wears eighten different gowns giving the fair sex a fashion show all by herself. Twenty-five additional creations are distributed among the quartet of beauties, who support Miss Phillips. The men stars of the production are Lon Chaney, and William Stowell. Tomorrow, Charles Ray will be featured in "Sudden Jim," a Triangle attraction of unusual interest. A comedy in two acts will also be shown.

SOISSON THEATRE.

The new vaudeville at the Soisson is a very strong show, consisting of nine people. Leading off with Scotty, the Sailor, the man who grows, is a novelty. He grows in height while you are looking at him, stretching his neck six inches longer than normal. Lulu Theis portrays a negro mammy to perfection. Miller and Griffiths put over some clever singing and talking. Marjorie Barrett is entertaining in song selections. Green and Dailey, a colored team, were exceedingly clever in a sketch, while their singing made a hit. Joe Eagan plays a saxaphone and made the audience roar. This company will be here today and tomorrow, after which the Soisson will have an entire new bill.

ORPHEUM THEATRE.

"HELENE OF THE NORTH."—Marguerite Clark is featured in "Helene of the North," a five reel drama. Whether in the limitless wilds, or the warm luxurious drawing room, Marguerite Clark is equally effective and appealing, and as the central character of this unique dramatic romance she attains great success. Also a good Fox comedy will be shown. Tomorrow, Mary Pickford in the celebrated romantic comedy, "Such a Little Queen." The play deals with kings and queens of toy kingdoms.

Lock No. 6 In Commission.

The completion of the new lock chamber at Lock No. 6, Rice's Landing, has enabled mines in the sixth pool to resume river shipments. Among them is Allcia No. 2 owned by W. Harry Brown.

A Great Week-End Announcement

All Bargain Day Prices Hold Good for Saturday.

KOBACKER'S "THE BIG STORE"

This store was crowded with eager buyers for two days who will welcome the news of ANOTHER BARGAIN DAY (SATURDAY) to make duplicate purchases of the supreme values at The Big Store. Most all articles advertised for Bargain Days will be found here on Saturday, supplemented with NEW BARGAINS to create interest and lively selling. A grand Clearance of Bargains—

Shop Saturday

State Crops Will be Big, Thanks to Good Weather

The condition of the wheat crop in Pennsylvania during June and the early part of July gives indications of a crop that will be in excess of what was generally expected during the early spring. During June the condition of wheat advanced five per cent over the preceding month and at the beginning of harvest the general condition throughout the State showed 91.3 per cent of an average crop. This indicates a crop of approximately 22,662,500 bushels.

The past winter and spring was not a good one for the wheat crop but during June the wheat fields made much progress. During the early harvest season at the beginning of July in the big wheat growing countries of York, Cumberland, Lancaster, Franklin, Chester, Berks and other eastern sections, the rains did some damage after the wheat had been cut and was standing in the fields. Sprouted wheat was not uncommon in some sections and the farmers had to use unusual care in getting the crop from the fields.

The condition of wheat early in July was eight and two-thirds per cent below that of a corresponding period last year. The total yield last year was 25,719,900 bushels.

The condition of rye compared with an average is 91 per cent which is an improvement of four per cent over a month ago but six per cent lower than last year. The total estimated production last year was 4,436,400 bushels and the indications point to an approximate yield of 4,314,000 bushels this year.

For the remaining crops, oats, corn and buckwheat, the prospects are unusually bright. The condition of oats is 100 per cent compared with 95 per cent a year ago and the estimated yield this year is 33,778,000 bushels as compared with 32,571,000 bushels last year.

The acreage in corn has been increased about seven and a half per cent and shows an area planted of approximately 1,554,434 acres. Corn was planted very late all over the State, and owing to unfavorable weather was in poor condition in June. Plenty of heat and moisture during the past month have had their good effect and corn is making rapid strides. The condition is 92 per cent compared with an average which is much better than a year ago.

There has been an extensive increase in the acreage in buckwheat and a crop that will be at least fifty per cent above that of last year is predicted. The condition of clover and timothy is 10 per cent below an average and the estimated yield per acre this year is expected to be about 1.2 tons against 1.61 tons last year. The hay crop last season was an especially large one.

Owing to the urgent demand to increase the food production this year, as well as the high prices prevailing the past spring, the farmers have increased the acreage in potatoes planted on the farms by approximately twenty per cent. The acreage is approximately 309,331 acres as compared with 265,000 acres last year. The indications now are that the total yield on the farms will be 25,674,400 bushels as against 18,564,000 bushels last year. In addition to the farm potatoes the war gardens are expected to yield over five million bushels of potatoes.

READY-TO-SERVE LIMA BEANS. HOME CANNED.

Wash your jars; wash rubbers; test rubbers for quality.

Set empty jars and rubbers in pan of water to heat and keep hot.

Fill washboiler to cover jars two inches with water.

Heat water in washboiler.

Use only young, freshly picked beans.

Place beans in colander; steam by setting over a vessel of boiling water, covered tight, for 5 to 10 minutes.

Dip quickly in cold water.

Pack immediately in hot glass jars.

Add boiling hot water to fill jars.

Add level teaspoonful salt quart.

Place rubbers and tops of jars in position, not tight.

Place jars on false bottom of washboiler.

Submerge jars 2 inches.

Let the water boil 180 minutes.

Start counting after water begins to boil.

Remove jars.

Tighten covers.

Invert to cool and examine for leaks.

If leaks are found, change rubbers and boil again for 10 minutes.

Wrap in paper.

Store in cool dry place.

DON'T MISS ANY STEP.

Portland Cement Output.

Portland cement manufactured in the United States last year reached 91,521,198 barrels.

Hunting Bargains?

If so, read our advertising columns.

Baseball at a Glance

NATIONAL LEAGUE.

Yesterday's Results.

New York 7; Pittsburg 3.
Brooklyn 6; Cincinnati 2.
Philadelphia 6; St. Louis 0.
Chicago 6; Boston 4.
Boston 4; Chicago 3.

Standing of the Clubs.

	W.	L.	Pct.
New York	60	30	.663
Philadelphia	48	40	.545
St. Louis	52	45	.536
Cincinnati	54	49	.524
Brooklyn	46	46	.500
Chicago	49	50	.495
Boston	39	53	.424
Pittsburg	31	65	.323

Today's Schedule.

Boston at Pittsburg
Brooklyn at St. Louis.
Philadelphia at Chicago.
New York at Cincinnati.

AMERICAN LEAGUE.

Yesterday's Results.

Chicago 7; Boston 1.
St. Louis 3; New York 0.
New York 3; St. Louis 1.
Washington 4; Detroit 2.
Philadelphia 5; Cleveland 4.

Standing of the Clubs.

	W.	L.	Pct.
Chicago	63	37	.630
Boston	59	37	.615
Cleveland	54	48	.529
Detroit	52	47	.525
New York	50	46	.621
Washington	42	56	.429
Philadelphia	35	58	.376
St. Louis	37	63	.370

Today's Schedule.

Cleveland at Boston.
Chicago at Philadelphia.
Detroit at New York.
St. Louis at Washington.

Women's $2.50 Patent Leather Slippers $1.59

KOBACKER'S "THE BIG STORE" ON PITTSBURGH ST.

WE GIVE UNITED PROFIT SHARING COUPONS WITH EVERY PURCHASE

These Wonderful Shoe Bargains Continued For Saturday Selling

Our Shoe buyer just returned from the Boston Shoe Market where he made phenomenal spot cash purchases of Women's, Misses' and Children's Shoes at such prices which allows us to sell them far below the market price of today.

BIGGEST SHOE SALE EVER HELD

Women's $4.00 Shoes

Being sold at less than the cost of leather. Gun metal calf and Kid Comfort Shoes, lace style, 11-8 heel. The quality of the leather is superior to any $4.00 Shoe at today's market price. All sizes. Bargain Day Special at

$2.85

Women's $5.00 Kid Shoes

Another big Shoe surprise. You can well afford to buy two or three pair at this price. Black kid, lace style, 9 inch top, 11-8 heel, welt sole, all sizes, Special at $3.45

Girls' $2.50 Pumps

Right in the heart of the season, at an after the season price, growing girls', misses' and children's patent leather Strap Slippers all sizes, Special $1.19

Women' $6.00 Shoes

Positively first quality black kid leather Shoes, Louis heel, button style, welt sole, new long vamp, superior finish throughout, all sizes $4.45

EXAMINING EYES, FITTING GLASSES AND REPLACING BROKEN LENSES MY SPECIALTY.

A. L. Tucker, Oph. D.
Optometrist.
104 S. Pittsburg St. Connellsville

Miller's Antiseptic Oil Known as

SNAKE OIL

Accomplishing Most Wonderful Results

I want to thank you for your wonderful oil, states Mr. J. C. Gibson, of Jonesboro, Ark. My little girl was very low with diphtheria; I had given her two doses of medicine, which cost me $20, with no results. I bought a 25c bottle of your oil and one application relieved her. Now she is well. It is the greatest remedy I ever saw. Mr. Gibson made this statement before hundreds of people. Mrs. Florence Menger, 284 Whitney St., Hartford, Conn., writes: I have used your Antiseptic Oil for neuralgia with good effects. Only thing I have ever tried that stopped the pain immediately. Mrs. Williams, Gadsden, Ala., writes: I have used your great pain Oil for rheumatism, stiff joints, also for sore throat, and I want to say that it is the greatest remedy I ever tried. I recommend it to all sufferers. Many cures reported daily from thousands of grateful users of this wonderful Oil. Every bottle guaranteed. 25c, 50c and $1.00 a bottle, or money refunded. Connellsville Drug Co. (2)

READ THE COURIER.

PETEY DINK—Maybe She Just Liked to Watch His Antics

By C. A. VOIGHT

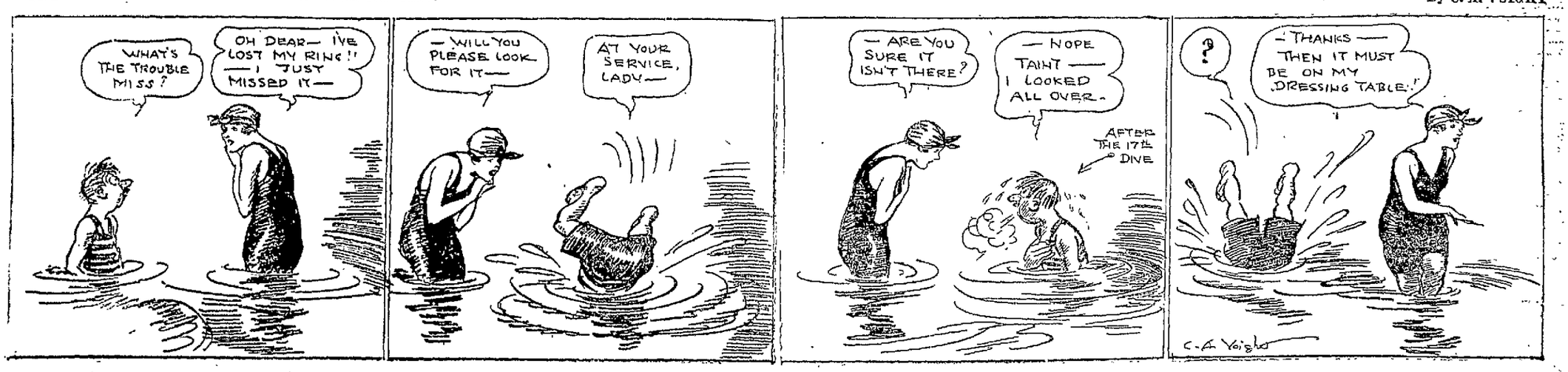

Japanese Tennis Champion Again to Be Seen In Action In This Country

Photo by American Press Association.

ICHIYA KUMAGAE, the Japanese champion, will play in the big events in the United States this year. Last year the Japanese player was rated sixth in the ranking of this country, and it was the first time that a foreigner had received such an honor. Kumagae was more or less of a sensation here when he beat some of the best players, including William Johnston, who was the champion of the United States at the time.

THIS RARE DOUBLE PLAY PULLED TWICE

An extremely unusual but exceedingly simple double play was pulled off twice recently at Ebbets field, Brooklyn, and in successive innings. In the fifth inning, with Bancroft on second and Cravath on first, Whitted, the first man to face Smith, the relief pitcher, drove to Mowrey at third. Mowrey touched third, forcing Bancroft, the man on second, and threw to Hi Myers at first base, doubling up Whitted, the batter. In the sixth inning Luderus singled and took second on Niehoff's scratch single. Killifer bounced to Mowrey, who again touched third, forcing Luderus, the man on second, and threw to Myers, doubling up Killifer, the batter. Sounds as easy as rolling off a log, and it was; also sounds as if this play might come up every day, and so it might, but it does not. It is safe to say that in all of last season the Superbas did not see this apparently simple double play made three times put together, either by themselves or by the opposing team. One of the greatest mysteries of baseball, or the laws of chance or something, is why certain perfectly natural plays fail to arise more often.

LAUGHTER KEEPS THESE OLD PITCHERS YOUNG

Two Eddies, Plank and Cicotte, Are Great Jokesmiths.

Laugh and grow fat and also keep young. There are absolutely no two points to the debate. Imagination is the old life rejuvenator or sustainer, and the youthful and imaginative by disposition generally laugh along toward the three score and ten mark without realizing that they are old. And right here insert the illustration to be found conspicuously in baseball. It relates to Eddie Plank and Eddie Cicotte, the veteran twirlers.

Eddie and Eddie are the two oldest pitchers in either of the major leagues. The former Athletic twirler dates his big league service from civil war days or thereabouts, while the White Sox boxman counts from the Spanish-American war period. Yet both today are recognized as among the game's greatest and seem assured of many more years of big league ball if they have the mind to play it.

Eddie Cicotte is perhaps the best story teller in the big leagues. He always has a joke to relate or a practical stunt to work. Eddie Plank is a comedian off the field. He keeps his mates in a gale of laughter with his pranks. No photographer has an easy time snapping Plank. He tosses pebbles and distorts his features, much to the amazement and discomfiture of the staff photog.

In any event, the spirit of youth in these men, who are well past the draft age and beyond the decade allotment for big league service, offers an example that is inspiring and worth considering.

New Trotting Record.

Axilon, a chestnut stallion owned by Sam Harris of Aurora, Ill., with Harris up, set a new world 2:24 trotting record for a stallion in a race on a half mile dirt track at Lincoln, Neb., recently. He did the last half in 2:09. Axilon will go to the Grand Circuit.

A ROMANCE OF TRADE.

The Start and Rise of the Famous Krupp Gun Works.

The famous cannon foundry of Krupp, at Essen, was established in 1811 by Frederick Krupp, who abandoned a successful grocery business at the instigation of two brothers named Von Kechel in order to devote himself to the manufacture of cast steel.

The process was then unknown in Germany, and the article itself went under the name of "English steel" because it was imported from England. Krupp had money, and the Kechels had or pretended to have technical knowledge. The firm started its operations in an old water power mill at Altenessen. The experiments of the Von Kechels were unsuccessful. For nearly two years they did their best, but all their efforts to produce "English steel" failed. In the end Krupp decided to get rid of them after having spent one-half of his fortune in experiments and took over the management of the work himself.

For a long time he had no luck, and it was only after some years of disappointment and labor that a satisfactory metal was produced. It was under his son Alfred that the business first really began to flourish. Its exhibit at the London exposition of 1851 revealed to the world that a little known German firm was producing iron and steel that could not be bettered by the industry of any other country. Orders from the Prussian government followed, and the name and fortune of the firm were made.—Philadelphia Inquirer.

LIGHTS OF THE NIGHT.

The Heavens Shine as Ever, While This Old World Changes.

Night is the astronomer's accepted time. He goes to his delightful labors when the busy world goes to its rest. A dark pall spreads over the resorts of active life; terrestrial objects, hill and valley, and rock and stream, and the abodes of men disappear; but the curtain is drawn up which concealed the heavenly hosts.

There they shine and there they move as they moved and shone to the eyes of Newton and Galileo, of Kepler and Copernicus, of Ptolemy and Hipparchus—yes, as they moved and shone when the morning stars sang together and all the sons of God shouted for joy.

All has changed on earth, but the glorious heavens remain unchanged. The plow passes over the site of mighty cities; the homes of powerful nations are desolate; the languages they spoke are forgotten, but the stars that shone for them are shining for us; the same eclipses run their steady circle; the same equinoxes call out the flowers of spring and send the husbandman to the harvest; the sun passes at either tropic as he did when his course began, and sun and moon, and planet and satellite, and star and constellation and galaxy, still bear witness to the power, the wisdom and the love which placed them in the heavens and upholds them there.—Everett.

The Judge Silenced.

In the famous trial of the dean of St. Asaph, Mr. Erskine, the great English lawyer, put a question to the jury relative to the meaning of their verdict. Justice Buller objected to its propriety. The counsel reiterated his question and demanded an answer. The judge again interposed his authority in these emphatic words:

"Sit down, Mr. Erskine. Know your duty or I shall be obliged to make you know it."

Mr. Erskine, with equal warmth, replied: "I know my duty as well as your lordship knows your duty. I stand here as the advocate of a fellow citizen, and I will not sit down."

The judge was silent, and the advocate proceeded in his questions.—London Opinion.

ALL BRANCHES OF SPORT PAY TOLL

Long List of War Casualties Among Famous Athletes.

BROOKES' HEALTH BROKEN

Australian Tennis Player Retires From Red Cross Work—Major Bryn Lewis, Brilliant International Rugby Footballer, Killed in Action—Reggie Morris, Cricketer, Gives Up His Life.

Every branch of sport is represented in another long list of casualties recently issued of famous British sportsmen who have been killed and wounded on the western front, says a London cable. Lieutenant J. S. Jones-Slavin, who has fallen, was the famous Oxford athlete who represented his university against Cambridge at swimming and in the water polo match in 1912. He also rowed in his college eight and played in the Rugby football team.

Another fine swimmer lost to the university is Lieutenant H. A. R. Boustead, who won the 100 yard swimming race against Cambridge in 1913. He saw considerable service in Egypt and afterward, joining the royal flying corps, lost his life in a fight with an enemy machine, having a few days before shot down two German aeroplanes.

Major G. L. S. Young, killed, was another splendid university athlete. He was a member of the cricket eleven at Bradfield in 1900-1-2 and of the hockey team and also represented Oxford against Cambridge at hockey in 1908.

J. E. Jordan, the well known Burchfield harrier, has also made the great sacrifice. He made a big reputation in 1902 when he won the 440 yard race at Cheltenham and scored in several other middle distance events throughout the season.

Lieutenant F. C. Kemp, killed, was famous in rowing circles, having been a member of the Gloucester Rowing club's crew, which won many races at midland and western regattas. H. S. Warren, the well known West Herts soccer footballer and cricketer, has been killed by an explosion of a German hand grenade.

Lieutenant W. Pritchard Dodd, who has been wounded, rowed in the Lady Margaret boat at Cambridge and represented his college at Henley regatta. Harry Burgess, the professional golfer of the Bramhall club, Cheshire, has also fallen, while Walter S. Hill, the Musselburgh golfer, who returned to enlist from Menaggio, in the Italian lake district, where for ten years he was golf professional, has been wounded. A well known London cricketer, Reggie Morris, has given up his life, being the last of three brothers to fall in the war.

Major Bryn Lewis, the brilliant Swansea and Welsh international Rugby footballer and Cambridge "blue," has been killed in action. He played several times for Wales in the representative games and in the 1913-14 season headed the Swansea scoring records. Norman Brookes, the famous Australian lawn tennis champion, has broken down in health and been compelled to retire from his Red Cross work. At the outbreak of the war he did splendid service for the Australian Red Cross society in Egypt and later in France. He has now returned to his home in Melbourne. Brookes won the world's singles championship by beating the late Captain A. F. Wilding in a memorable match at Wimbledon.

GREAT COLLEGE PITCHER.

Stagg Also Was First Class Football Player at Yale.

It is about twenty-eight years, says Bill Hanna, since Alonzo Stagg was graduated from Yale. Stagg is one of the best pitchers in college baseball history. There isn't a college pitcher of the present day who is his equal.

Nor has Yale in these twenty-eight years had as capable a pitcher, except Walter Carter. These two stand head and shoulders above all the rest. Stagg also was a first class football player at Yale. He played end. Yet Yale has had numerous fine ends, flank men as efficient as he was, some more so.

Look at the list—Wallace, Hinkey, Greenway, Rafferty, Shevlin, Kilpatrick, Bomeisler, Vaughn, Moseley, Comerford. What of it? Why this—that expert football players can be found or made with much more frequency than expert baseball players.

And the reason of that is that baseball requires keener and quicker judgment and greater physical skill.

WITH GENERAL PERSHING.

Noted Speed Pilot Now Guiding U. S. General's Automobile.

The controversy over the whereabouts of Eddie Rickenbacher, the Omaha boy who, in the last two or three years, has taken many big prizes in automobile races, has been settled by a letter just received from him by Harry J. Van Hoven, his former manager.

It has been said that Rickenbacher was driving General Pershing's automobile in France, but this was afterward denied, and the assertion was made that he was teaching aviation at Mineola, N. Y. The letter to Van Hoven was written at the Tower of London, which proved that Rickenbacher is with Pershing.

Human Horns.

In the anatomical museum of the Edinburgh university four horns are preserved which had grown upon human heads. One of these is about seven inches long, as thick as the little finger and crooked in shape. A label attached to it bears this inscription: "This horn was cut by Arthur Temple, chirurgeon, out of the head of Elizabeth Low, being three inches above the right ear, before witnesses, the 14th of May, 1671. It was a-growing seven yeares. Her age is fifty yeares."

The three other human horns also graced the heads of ladies.

ONE WAY OF KEEPING COOL IS GETTING INTO WATER AND STAYING THERE

ONE WAY OF KEEPING COOL IN A HOT WAVE

Keeping cool with the mercury trying to climb out of the tube is one of the things that can't be done, in spite of the philosophers who tell us that nothing is impossible. So millions of folks have learned in the terrific heat wave that has recently afflicted the East. But these city urchins have found a way to ameliorate their conditions, at least, if not to avoid the heat wave altogether. They were snapped as they splashed in a shallow stream on the outskirts of a big city. It's not as shady as the "ole swimmin' hole," of which Riley wrote, but it's almost as cool.

Story of a Lion.

One of Sir Charles Wakefield's predecessors in office, while in the Arabian desert, came face to face with a lion of parts. Down on his knees went the worldly knight in fervent prayer. The lion understood—or did not—and retreated supperless. Thereupon the pilgrim came home and gave £200 to the Church of St. Katherine Cree, Leadenhall street, where the lion sermon is still preached on each anniversary of the escape, Oct. 16.—London Chronicle.

Wants Players to Drill Fans.

Captain T. L. Huston, president of the Yankees, and a member of the Sixth engineers unit, United States army, has suggested that American league ball players who have been drilling all season could "add to their bill" by drilling fans who wish to learn something about the fundamentals of drilling. His plan provides for each American league club to form a company of at least 150 fans, who would be drilled by the players. Annual passes for the fans who attend drills regularly is a part of the plan.

Neighborhood Society.

"Oh, mother," cried Mabel, who had never visited in the country, "I have just had a letter from my schoolmate inviting me to spend two weeks on her father's farm!"

Mabel's mother looked up languidly.

"Yes, dear," she remarked, "and what does she say about the society in the neighborhood? Does she mention any one?"

"No," answered Mabel thoughtfully, "but I've heard her mention the Holsteins and Guernseys."

"Oh, well," said her mother, "I presume they are pleasant people."—Exchange.

Chase Playing Well.

Hal Chase is not crowding the batting leaders in the National league this season, but he is hitting hard enough to be a big help to the Reds. Likewise Prince Hal is holding down the first base job about as niftily as the bag can be played.

Huck is always trying to forget that it was beaten yesterday.

Common Sense in Investment

SAYS a well-known financial writer: "Common sense dictates that securities be judged by the company they keep. Don't expect to make money by dealing with brokers of doubtful standing or reputation." The facts which establish *our* standing and reputation constitute an open book which anyone may read. And further proof is furnished by the securities we recommend for investment purposes. Consult our statistical department for specific information.

Moore, Leonard & Lynch

Members of New York, Pittsburgh, Chicago, and Philadelphia Stock Exchanges

FRICK BUILDING, PITTSBURGH

Phone Court 990 111 Broadway, New York

51

ANOTHER FREE PANTS OFFER

This time we are making the greatest offer ever.

This is the last opportunity you will have this season to get a pair of our EXTRA TROUSERS FREE.

Beginning Thursday, July 26th, Lasting to and Including Saturday, August 4th

We will give away with every suit order a pair of our

REGULAR $5.00 TROUSERS

The price of $15 is for a two piece suit, but in ALL CASES where suit is sold for more than $15, vest is included

Remember the date and get your order in now. We have some special values that we are offering during this sale and advise you to get in early.

Palm Beach Suits Not Included in This Sale.

THE ROYAL WOOLEN MILLS COMPANY

109 N. Pittsburg St., Connellsville, Pa.

10 DAY SALE USED CARS

STARTING WEDNESDAY, AUGUST 1st

Largest assortment of good used cars in the city

AT SACRIFICE PRICES

Cars include 12 cyl. down to 4 cyl. All late model cars, electric lights and starters. 7 pass Touring, 4 pass. Chummy Roadsters and 2 and 3 pass. Roadsters of all makes.

Hal Twelves	Chandlers
Hudsons	Loziers
Hupmobiles	Buicks
Cadillacs	Velies
Chalmers	Pilots
Paiges	Fords
Jeffries	Overlands
Elcars	Reos

Prices ranging from $100.00 to $1500.00. Terms and will trade in old car

Will meet out-of-town purchasers at railroad station on phone call or letter

AVERMAN-LYNN, Inc.

5918 PENN AVENUE

PITTSBURGH, PA.

Bell Phone Hiland 7366—P. & A. East 155

HOW IT HAPPENED.

"Do you think any girl ever proposed in leap year, as they say, Jessie?" he asked.

"Not unless she was obliged to," answered the maiden. "But, George," she added, laying her hand affectionately on his arm and looking up into his eyes, "you, I am sure, will never force me to that humiliation."

"No—er—that is to say—of course not, I"—

The ice was broken, and three minutes later there was a job in prospect for the parson.—St. Louis Globe-Democrat.

CUBS GET BABE ADAMS.

Phils Also Were After Former Pittsburgh Pitching Star.

"Babe" Adams, the former Pittsburgh pitching star, who has been twirling wonderful ball for the St. Joseph club in the Western league this year, has been sold to the Chicago Cubs.

Adams was sent to St. Joseph by the Pirates last fall, and this year he has pitched sensational ball, being the best pitcher in the league and seemingly as good as ever he was when a star with the Pittsburgh club.

Scout Wolfe of the Philadelphia club became so impressed with "Babe's" showing that he made an offer for Adams, but during the negotiations the Phillies signed up Chief Bender, and this blocked the deal for Adams, as Manager Moran then had enough pitchers on hand.

Shakespeare and the Rose.

The rose must have been Shakespeare's favorite flower, if one with so catholic a taste can be said to have favored one above another. He speaks of it at least eighty times, using it in several cases as the symbol of perfection, as where Ophelia describes Hamlet as "the 'rose' of the fair state."

As He Golfed.

"I just now met Blobson. He said he was going out to play a little golf."

"He probably told the truth. Blobson can go through more motions and play less golf than any other man of my acquaintance."—Birmingham Age-Herald.

Cynical.

Sillicus—So you think their friendship will end in marriage, eh? Cynicus—Yes, I guess that will be the end of it.—Town Topics.

Starting Her.

Judge—Madam, have you anything to say? Prisoner's Husband—Goodness, Judge! Now you've done it.—Life.

Usually success is just beyond the point where the ordinary man decides to quit or change.

Big G A remedy for infections of the urinary tract. Painless, non-poisonous and will not stricture. Believes in 1 to 5 days. SOLD BY DRUGGISTS. Parcel Post if desired—Price $1, or 3 bottles $2.75. Prepared by THE EVANS CHEMICAL CO., CINCINNATI, O.

After All, There Is Just One Way To Get Ahead

Spend less than you make.
Put the balance in bank.
At compound interest.
Nothing new about this plan.
But thousands have tried it.
And it has never failed to work.
It won't fail in your case.
Start a savings account today.

Liberal Interest.

FIRST NATIONAL BANK

120 W. Crawford Ave., formerly Main, Connellsville, Pa.

"The Bank That Does Things for You."

Capital and Surplus $300,000.

Title and Trust Company of Western Pennsylvania

Capital and Labor

are closely allied and have a mutual interest. It is to their own and their country's interests to work in perfect harmony. This bank's facilities are at the service of the small depositor as well as the large. You are invited to open a Checking Account with us and use our facilities freely.

FLINT'S MOVING

HAULING AND STORAGE.

Motor Truck Service

To All Parts of Region.

COAL FOR SALE

BOTH PHONES.

J. N. Trump

WHITE LINE TRANSFER

MOTOR TRUCK and WAGONS.

MOVING AND HOISTING PIANOS A SPECIALTY.

Office 103 E. Grape Alley, Opposite P. R. R. Depot. Both Phones.

THE HILLMAN

By E. PHILLIPS OPPENHEIM Author of "THE DOUBLE TRAITOR" "THE MASTER MUMMER" Etc.

"If you want me," she answered simply. "I like you, and I want you to be happy here; and because I want you to be happy, I want you to come down from the clouds and remember that you have left your hills behind and that we walk on the pavements here."

"Thank you," he whispered, "and thank you for what you have not said. If I am to find sorrow here instead of joy," he added, a little grimly, "it is better for me to stumble into the knowledge of it by myself."

"Your hills have taught you just that much of life, then?" Sophy murmured.

* * * * * * *

The prince of Seyre handed his hat and stick to the parlor maid and seated himself upon the divan.

"I should be very sorry," he said politely, as the maid left the room, "if my coming has hastened the departure of your visitors."

"Not in the least," Louise assured him. "They were leaving when you were announced. Sophy and I are taking Mr. Strangewey to a Bohemian restaurant and a music hall afterward."

"Fortunate Mr. Strangewey!" the prince sighed. "But, forgive me, why not a more dignified form of entertainment for his first evening?"

"The poor man has no clothes," Louise explained. "He came to London quite unexpectedly."

"No clothes?" the prince repeated. "It is a long journey to take in such a fashion. A matter of urgent business, perhaps?"

Louise had risen to her feet and was busy rearranging some roses in the bowl by her side. She crushed one of the roses to pieces suddenly in her hands and shook the petals from her long, nervous fingers.

"Today," she said, "this afternoon—now—you have come to me with something in your mind, something you wish to say, something you are not sure how to say. That is, you see, what Henri Graillot calls my intuition. Even you, who keep all your feelings under a mask, can conceal very little from me."

"My present feelings," the prince declared "I do not wish to conceal. I would like you to know them. But no words are sometimes clumsy. I would like, if it were possible, to let you see into my heart."

She came over and seated herself by his side on the divan. She even laid her hand upon his arm.

"Eugene," she expostulated, "we are too old friends to talk always in veiled phrases. There is something you have to say to me. You are displeased because I have changed my mind—because I feed that I cannot take that little journey of ours?"

"You mean that you cannot now, or that you cannot at any time?"

"I do not know," she answered "You ask me more than I can tell you. Some times life seems so stable, a thing one can make a little chart of and hang up on the wall, and put one's finger here and there—'Today I will do this, tomorrow I will feel that'—and the next morning comes and the chart is in the fire. I wish I understood myself a little better, Eugene!"

"I believe that I understand you better, far better, than you understand yourself," he declared. "That is why

'Eugene," She Expostulated, "We Are Too Old Friends to Talk Always in Veiled Phrases."

I also believe that I am necessary to you. I can prevent your making mistakes."

"Then prevent me," she begged. "Something has happened, and the chart is in the fire today."

"You have only," he said, "to give me this little hand, and I will draw out a fresh one which shall direct to the place in life which is best for you. It is not too late."

She rose from beside him and walked toward the fireplace, as if to touch the bell. He watched her with steady eyes out expressionless face. There was something curious about her walk. The spring had gone from her feet, her shoulders were a little hunched. It was the walk of a woman who goes toward the things she fears.

"Stop!" he bade her.

She turned and faced him, quickly, almost eagerly. There was a look in her face of the prisoner who finds respite.

"Leave the bell alone," he directed. "My own plans are changed. I do not wish to leave London this week."

Her face was suddenly brilliant, her eyes shone. Something electric seemed to quiver through her frame. She almost danced back to her place by his side.

"How foolish!" she murmured. "Why didn't you say so at once?"

"Because," he replied, "they have only been changed during the last few seconds. I wanted to discover something which I have discovered."

"To discover something?"

"That my time has not yet come."

She turned away from him. She was oppressed with a sense almost of fear, a feeling that he was able to read the very thoughts forming in her brain; to understand, as no one else in the world could understand, the things that lived in her heart.

"I must not keep you," he remarked, glancing at the clock. "It was very late for me to call, and you will be wanting to join your friends."

"They are coming here for me," she explained. "There is really no hurry at all. We are not changing anything. It is to be quite a simple evening. Sometimes I wish that you cared about things of that sort, Eugene."

He blew through his lips a little cloud of smoke from the cigarette which he had just lit.

"I am not of the people," he said, "and I have no sympathy with them. I detest the bourgeoisie of every country in the world—my own more particularly."

"If you only knew how strangely that sounds!" she murmured.

"Does it?" he answered "You should read my family history, read of the men and women of my race who were butchered at the hands of that drunken, lustful mob whom lying historians have glorified. I am one of those who do not forget injuries. My estates are administered more severely than any others in France. No penny of my money has ever been spent in charity. I neither forget nor forgive."

She laughed a little nervously.

"What an unsympathetic person you can be, Eugene!"

"And for that very reason," he replied, "I can be sympathetic. Because I hate some people, I have the power of loving others. Because it pleases me to deal severely with my enemies, it gives me joy to deal generously with my friends. That is my conception of life. May I wish you a pleasant evening?"

"You are going now?" she asked, a little surprised. "When shall I see you again?"

"A telephone message from your maid, a line written with your own fingers," he said, "will bring me to you within a few minutes. If I hear nothing, I may come uninvited, but it will be when the fancy takes me. Once more, Louise, a pleasant evening!"

He passed out of the door which the parlor maid was holding open for him. Crossing to the window, Louise watched him leave the house and enter his waiting automobile. He gave no sign of haste or disappointment He lit another cigarette deliberately upon the pavement and gave his orders to the chauffeur with some care.

As the car drove off without his having once glanced up at the window, she shivered a little. There was a silence which, it seemed to her, could be more mimatory even than accusation.

CHAPTER VIII.

The little room was gaudily decorated and redolent with the lingering odors of many dinners. Yet Louise, who had dined on the preceding evening at the Ritz and been bored, whose taste in food and environment was almost hypercritical, was perfectly happy. She found the cuisine and the Chianti excellent.

"We are outstaying everyone else," she declared; "and I don't even mind their awful legacy of tobacco smoke. Do you see that the waiter has brought you the bill, Mr. Strangewey? Prepare for a shock. It is fortunate that you are a millionaire!"

John laughed as he paid the bill and ludicrously overtipped the waiter.

"You are so convincing!" Sophy murmured. "But remember that your future entertainment is in the hands of two women, one of whom is a deserving but struggling young artist without the means of gratifying her expensive tastes."

"My children," said Louise, rising "we must remember that we are going to the Palace. It is quite time we started."

They made their way down two flights of narrow stairs into the street. The commissionnaire raised his whistle to his lips, but Louise stopped him.

"We will walk," she suggested. "This way, Mr. Strangewey!"

They passed down the long, narrow street, with its dingy foreign cafes and shops, scarcely one of which seemed to be English. The people who thronged the pavement were of a new race to John, swarthy, a little furtive, a class of foreigner seldom seen except in alien lands. Men and women in all stages of dishabille were leaning out of the windows or standing on the door steps. The girls whom they met occasionally—young women of all ages walking arm in arm, with shawls on their heads in place of hats—laughed openly in John's face.

"Conquests everywhere he goes!" Louise sighed. "We shall never keep him, Sophy!"

"We have him for this evening, at any rate," Sophy replied contentedly; "and he hasn't spent all his fortune yet. I am not at all sure that I shall not hint at supper when we come out of the Palace."

"A pity he fell into bad hands so quickly," Louise laughed. "Here we are! Stalls, please, Mr. Millionaire. I wouldn't be seen tonight in the seats of the mighty."

John risked a ruproof, however, and was fortunate enough to find a disengaged box. They devoted their attention to the show, Louise and Sophy at first with only a moderate amount of interest, John with the real enthusiasm of one to whom everything is new. His laughter was so hearty, his appreciation so sincere, that his companions found it infectious, and began to applaud everything.

"The bioscope," Louise at last decided firmly, "I refuse to have anything to do with. You have had all the entertainment you are going to have this evening, Mr. Countryman."

"Now for supper, then" he proposed.

"Luigi's," Sophy declared firmly. "The only place in London."

They drove toward the Strand. John looked around him with interest as they entered the restaurant. Luigi who came forward to welcome Sophy, escorted them to one of the best tables

"You must be very nice to this gentleman, Luigi," she said. "He is a very great friend of mine, just arrived in London. He has come up on purpose to see me, and we shall probably decide to make this our favorite restaurant."

"I shall be vairy happy," Luigi declared, with a bow.

"I am beginning to regret, Mr. Strangewey, that I ever introduced you to Sophy," Louise remarked as she sank back into her chair. "You won't believe that all my friends are as frivolous as this, will you?"

"They aren't," Sophy proclaimed confidently. "I am the one person who succeeds in keeping Louise with her feet upon the earth She has never had supper here before. Dry biscuits hot milk and a volume of poems are her relaxation after the theater. She takes herself too seriously."

"I wonder if I do!" Louise murmured, as she helped herself to caviar.

She was suddenly pensive Her eyes seemed to be looking out of the restaurant Sophy was exchanging amenities with a little party of friends at the next table

"One must sometimes be serious," John remarked, "or life would have no poise at all."

"I have a friend who scolds me," she confided. "Sometimes he almost loses patience with me. He declares that my attitude toward life is too analytical. When happiness comes my way, I shrink back. I keep my emotions in the background, while my brain works, dissecting wondering, speculating. Perhaps what he says is true I believe that if one gets into the habit of analyzing too much, one loses all elasticity of emotion, the capacity to recognize and embrace the great things when they come."

"I think you have been right," John declared earnestly. "If the great things come as they should come, they are overwhelming, they will carry you off your feet. You will forget to speculate and to analyze. Therefore, I think you have been wise and right to wait. You have run no risk of having to put up with the lesser things"

She leaned toward him across the rose-shaded table. For those few seconds they seemed to have been brought into a wonderfully intimate communion of thought. A wave of her hair almost touched his forehead His hand boldly rested upon her fingers.

"You talk," she whispered, "as if we were back upon your hilltop once more!"

He turned his head toward the little orchestra, which was playing a low and tremulous waltz tune.

"I want to believe," he said, "that you can listen to the music here and yet live upon the hilltops."

"You believe that it is possible?"

"I do indeed," he assured her. "Although my heart was almost sick with loneliness, I do not think that I should

"You Talk," She Whispered, "as If We Were Back Upon Your Hilltops Once More!"

be here if I did not believe it. I have not come for anything else, for any lesser things, but to find—"

For once his courage failed him. For once, too, he failed to understand her expression. She had drawn back a little, her lips were quivering. Sophy broke suddenly in upon that moment of suspended speech.

"I knew how it would be!" she exclaimed. "I leave you both alone for less than a minute, and there you sit as grave as two owls. I ask you, now is this the place to wander off into the clouds? When two people sit looking at each other as you were doing a minute ago, here in Luigi's, and a supper ordered regardless of expense, on the table before them, they are either without the least sense of the fitness of things, or else—"

"Or else what?" Louise asked.

"Or else they are head over heels in love with each other!" Sophy concluded

"Perhaps the child is right," Louise assented tolerantly, taking a peach from the basket by her side. "Evidently it is our duty to abandon ourselves to the frivolity of the moment. What shall we do to bring ourselves into accord with it? Everybody seems to be behaving most disgracefully. Do you think it would contribute to the gayety of the evening if I were to join in the chorus of 'You Made Me Love You,' and Mr. Strangewey were to imitate the young gentleman at the next table and throw a roll, say, at the portly old gentleman with the highly polished shirt-front?"

"You ought to be thankful all your life that you have met me and that I am disposed to take an interest in you," Sophy remarked, as she moved her chair a little nearer to John's "I am quite sure that in a very short time you would have become—well, almost a prig Providence has selected me to work out your salvation."

"Providence has been very kind then," John told her.

"I hope you mean it," she returned "You ought to, if you only understood the importance of light-heartedness."

The lights were lowered a few minutes later and John paid the bill

"We've enjoyed our supper," Louise whispered as they passed down the room "The whole evening has been delightful!"

As they drove from Luigi's to Knightsbridge, Louise leaned back in her corner. Although her eyes were only half closed, there was an air of aloofness about her an obvious lack of desire for conversation, which the others found themselves instinctively respecting. Even Sophy's light-hearted chatter seemed to have deserted her, somewhat to John's relief.

They were in the very vortex of London's midnight traffic The night was warm for the time of year, and about Leicester square and beyond the pavements were crowded with pedestrians, the women lightly and gayly clad, flitting, notwithstanding some sinister note about their movements like butterflies or bright-hued moths along the pavements and across the streets. The procession of taxicabs and automobiles, each with its human freight of men and women in evening dress on their way home after an evening's pleasure seemed endless

Presently Sophy began to talk, and Louise, too roused herself.

"I am only just beginning to realize," the latter said "that you are actually in London!"

"When I leave you" he replied "I too, shall find it hard to believe that we have actually met again and talked. There seems to be so much that I have to say," he added looking at her closely, "and I have said nothing."

"There is plenty of time," she told him and once more the signs of that slight nervousness were apparent in her manner. "There are weeks and months ahead of us"

"When shall I see you again?" he asked

"Whenever you like There are no rehearsals for a day or two Ring me up on the telephone—you will find my number in the book—or come and lunch with me tomorrow, if you like."

"Thank you," he answered; "that is just what I should like. At what time?"

"Half past one I will not ask either of you to come in now. You can come down tomorrow morning and get the books, Sophy. I think I am tired—tired," she added with a curious little note of self-pity in her tone. "I am very glad to have seen you again, Mr Strangewey," she said, lifting her eyes to his. "Good night!"

He helped her out rang the bell and watched her vanish through the swiftly opened door. Then he stepped back into the taxicab. Sophy retreated into the corner to make room for him.

"You are going to take me home, are you not? she asked

"Of course," he replied, his eyes still fixed with a shade of regret upon the closed door of Louise's little house "No. 10 Southampton street," he told the driver.

They turned round and spun once more into the network of moving vehicles and streaming pedestrians John was silent, and his companion, for a little while humored him. Soon, however, she touched him on the arm. A queer gravity had come into her dainty little face.

"Are you really in love with Louise?" she inquired, with something of his own directness.

He answered her with perfect seriousness.

"I believe so," he admitted "but I should not like to say that I am absolutely certain. I have come here to find out"

Sophy suddenly rocked with laughter.

"You are the dearest, queerest mad man I have ever met" she exclaimed holding tightly to his arm. "You sit there with a face as long as a fiddle wondering whether you are in love with a girl or not! Well, I am not going to ask you anything more. Tell me are you tired?"

"Not a bit," he declared "I never had such a ripping evening in my life"

She held his arm a little tighter She was the old Sophy again, full of life and gayety

"Let's go to the Aldwych," she suggested "and see the dancing We can just have something to drink We needn't have any more supper."

The cab stopped a few minutes later outside what seemed to be a private house. The door was opened at once Sophy wrote John's name in a book and they were ushered by the manager who had come forward to greet them into a long room, brilliantly lit, and filled except in the center, with supper tables. John looked around him wonderingly. The popping of champagne corks was almost incessant. A slightly voluptuous atmosphere of cigarette smoke, mingled with the perfumes shaken from the clothes and hair of the women several more of whom were now dancing, hung about the place. A girl in fancy dress was passing a great basket of flowers from table to table

Sophy sat with her head resting upon her hands and her face very close to her companion's keeping time with her feet to the music.

"Isn't this rather nice?" she whispered. "Do you like being here with me, Mr. John Strangewey?"

"Of course I do," he answered heartily. "Is this a restaurant?"

She shook her head.

"No, it's a club. We can sit here all night if you like."

"Can I join?" he asked.

She laughed as she sent for a form and made him fill it in.

"Tell me," he begged, as he looked around him, "who are these girls? They look so pretty and well-dressed, and yet so amazingly young to be out at this time of night."

"Mostly actresses," she replied, "and musical-comedy girls. I was in musical comedy myself before Louise rescued me."

"Did you like it?"

"I liked it all right," she admitted "but I left it because I wasn't doing any good. I can dance pretty well, but I have no voice, so there didn't seem to be any chance of my getting out of the chorus; and one can't even pretend to live on the salary they pay you, unless one has a part."

"But these girls who are here tonight?"

"They are with their friends, of course," she told him. "I suppose, if I didn't been for Louise I should have been here, too—with a friend"

"I should like to see you dance" he remarked in a hurry to change the conversation.

"I'll dance to you some day in your rooms if you like," she promised. "Or would you like me to dance here? There is a man opposite who wants me to Would you rather I didn't? I want to do just which would please you most"

"Dance, by all means" he insisted. "I should like to watch you."

She nodded, and a minute or two later she had joined the small crowd in the center of the room, clasped in the arms of a very immaculate young man who had risen and bowed to her from a table opposite. John leaned back in his place and watched her admiringly. Her feet scarcely touched the ground. She never once glanced at or spoke to her partner but every time she passed the corner where John was sitting, she looked at him and smiled.

His eyes grew brighter and he smiled back at her She suddenly released her hold upon her partner and stretched out her arms to him. Her body swayed backward a little. She waved her hands with a gesture infinitely graceful, subtly alluring. Her

"If We Were Alone," She Whispered, "I Should Want You to Kiss Me!"

lips were parted with a smile almost of triumph as she once more rested her hand upon her partner's shoulder.

"Who is your escort this evening?" the latter asked her, speaking almost for the first time.

"You would not know him," she replied "He is a Mr. John Strangewey, and he comes from Cumberland."

"Just happens that I do know him," the young man remarked "Thought I'd seen his face somewhere. Used to be up at the varsity with him. I'll speak to him presently."

"I expect he'll be glad to meet you again," Sophy remarked. "He doesn't know a soul in town."

The dance was finished. They returned together to where John was sitting and the young man held out a weary hand.

"Amerton, you know, of Magdalen," he said. "You're Strangewey, aren't you?"

"Lord Amerton, of course!" John exclaimed "I thought your face was familiar. Why, we played in the rackets doubles together!"

"And won 'em thanks to you," Amerton replied. "Are you up for long?"

"I am not quite sure," John told him. "I only arrived last night"

"Look me up some time if you've nothing better to do," the young man suggested. "Where are you hanging out?"

"The Milan."

"I am at the Albany. So-long! Must get back to my little lady."

He bowed to Sophy and departed She sank a little breathlessly into her chair and laid her hand on John's arm. Her cheeks were flushed, her bosom was rising and falling quickly.

"I am out of breath," she said, her head thrown back, perilously near to John's shoulder. "Lord Amerton dances well Give me some champagne!"

"And you—you dance divinely," he told her, as he filled her glass.

"If we were alone," she whispered, "I should want you to kiss me!"

The stem of the wine glass in John's fingers snapped suddenly, and the wine trickled down to the floor. A passing waiter hurried up with a napkin, and a fresh glass was brought. The affair was scarcely noticed, but John remained disturbed and a little pale.

"Have you cut your hand?" Sophy asked anxiously

"Not at all," he assured her. "How hot it is here! Do you mind if we go?"

"Go?" she exclaimed disconsolately. "I thought you were enjoying yourself so much!"

"So I am," he answered, "but I don't quite understand—"

He paused.

"Understand what?" she demanded.

"Myself, if you must know."

She set down the glass which she had been in the act of raising to her lips.

"How queer you are!" she murmured "Listen. You haven't got a wife or anything up in Cumberland, have you?"

"You know I haven't," he answered.

"You're not engaged to be married, you have no ties, you came up here perfectly free, you haven't even said anything yet—to Louise?"

"Of course not."

"Well, then—" she began.

Her words were so softly spoken that they seemed to melt away. She leaned forward to look in his face.

"Sophy," he begged, with sudden and almost passionate earnestness, "be kind to me, please! I am just a simple, stupid countryman, who feels as if he had lost his way. I have lived a solitary sort of life—an unnatural one, you would say—and I've been brought up with some old-fashioned ideas. I know they are old-fashioned, but I can't throw them overboard all at once. I have kept away from this sort of thing. I didn't think it would ever attract me—I suppose because I didn't believe it could be made so attractive. I have suddenly found out—that it does!"

"What are you going to do?" she whispered.

"There is only one thing for me to do," he answered. "Until I know what I have come to London to learn, I shall fight against it."

"You mean about Louise?"

"I mean about Louise," he said gravely.

Sophy came still closer to him. "Why are you so foolish?" she murmured. "Louise is very wonderful. In her place, but she is not what you want in life. Has it never occurred to you that you may be too late?"

"What do you mean?" he demanded.

"I believe what the world believes, but some day I think she will admit to herself—that she cares for the prince of Seyre."

"Has she ever told you so?"

"Louise never speaks of these things to any living soul. I am only telling you what I think. I am trying to save you pain—trying for my own sake as well as yours."

He paid his bill and stooped to help her with her cloak Her heart sank, her lips quivered a little. It seemed to her that he had passed to a great distance.

"Very soon," John said, "I shall ask Louise to tell me the truth. I think that I shall ask her, if I can, tomorrow!"

CHAPTER IX

John's first caller at the Milan was, in a way, a surprise to him. He was sitting smoking an after-breakfast pipe on the following morning, and gazing at the telephone directory, when his bell rang He opened the door, to find the prince of Seyre standing outside.

"I pay you a very early visit, I fear," the latter began.

"Not at all," John replied, taking the pipe from his mouth and throwing open the door. "It is very good of you to come and see me."

The prince followed John into the little sitting room. He was dressed, as usual, with scrupulous care. His tie was fastened with a wonderful pearl, and his fingers were perhaps a trifle overmanicured. He wore a bunch of Parma violets in his buttonhole, and he carried with him a very faint but unusual perfume, which seemed to John like the odor of delicate green tea. It was just these details, and the slowness of his speech, which alone accentuated his foreign origin.

"It occurred to me," he said, as he seated himself in an easy chair, "that if you are really intending to make this experiment in town life of which Miss Maurel spoke, I might be of some assistance to you. There are certain matters, quite unimportant in themselves, concerning which a little advice in the beginning may save you trouble."

"Very good of you, I am sure," John repeated. "To tell you the truth, I was just looking through the telephone directory to see if I could come across the name of a tailor I used to have some things from."

"If it pleases you to place yourself in my hands," the prince suggested, "I will introduce you to my own tradespeople. I have made the selection with some care. I have, fortunately, an idle morning, and it is entirely at your disposal. At half past one I believe we are both lunching with Miss Maurel."

John was conscious of a momentary sense of annoyance. His tete-a-tete with Louise seemed farther off than ever. At the prince's suggestion, however, he fetched his hat and gloves and entered the former's automobile, which was waiting below.

They spent the morning in the neighborhood of Bond street, and John had the foundations of a wardrobe more extensive than any he had ever dreamed of possessing. At half past one they were shown into Louise's little drawing room. There were three or four men already present, standing around their hostess and sipping some faint yellow cordial from long Venetian glasses.

Louise came forward to meet them, and made a little grimace as she remarked the change in John's appearance.

"Honestly, I don't know you, and I don't believe I like you at all!" she exclaimed. "How dare you transform yourself into a tailor's dummy in this fashion?"

"It was done entirely out of respect for you," John said.

"In fact," the prince added, "we considered that we had achieved rather a success."

"I suppose I must look upon your effort as a compliment," Louise sighed, "but it seems queer to lose even so much of you. Shall you take up our manners and our habits, Mr. Strangewey, as easily as you wear our clothes?"

"That I cannot promise," he replied. "The brain should adapt itself at least as readily as the body," the prince remarked.

M. Grailiot, who was one of the three men present, turned around.

"Who is talking platitudes?" he demanded. "I write plays, and that is my monopoly. Ah, it is the prince, I see! And our young friend who interrupted us at rehearsal yesterday."

Grailiot held out his left hand to the prince and his right to John.

"Mr. Strangewey," he said, "I congratulate you! Any person who has the good fortune to interest Miss Maurel is to be congratulated. Yet must I look at you and feel myself puzzled. You are not an artist—no? You do not paint or write?"

John shook his head.

"Mr Strangewey's claim to distinction is that he is just an ordinary man," Louise observed. "Such a relief, you know, after all you clever people!"

TO BE CONTINUED.

Classified Advertisements
When used in The Daily Courier always bring results. Try them.

BOARDS BEGIN EXAMINATIONS OF MEN SUMMONED TO SERVE UNDER DRAFT LAW

EXAMINING MEN FOR EXEMPTION FROM DRAFT

Physical examination of possible conscripts made in several districts in large cities in advance of the scheduled time demonstrated these things

That the number of men found physically disqualified for service was likely to run as high as 50 per cent of those examined in some districts

That the number of those who will claim exemption as having dependents would be very large necessitating very strict work on the part of the exemption boards and the examination of more men than was contemplated originally.

That it would be quite impossible for any of the boards to finish their physical examination within three days, as prescribed by the regulations, and that the filling of quotas will be long delayed.

Examinations were made on a small scale in about a half dozen New York districts, the men in each case being required to waive the five days' notice prior to examination to which they were entitled. The board in two districts summoned one-third of the men to be examined to appear. The progress made the first day made it doubtful that the examination of so many men could be concluded in one day, and in each district a second one-third of the total number called was summoned to appear.

The photograph shows men being examined by local draft board.

THE HOME DEFENSE POLICE FORCE NOW BEING ORGANIZED

As a Means of Protecting Homes and Property in the State.

AUTHORIZED BY NEW LAW

The Platoon System the Basis of the Organization Which is Being Formed Under the Direction of Maj. John C. Groome, State Constabulary Chief

"Obey the law and keep your mouth shut."

It will be well for aliens, and many native-born Americans, to give heed in future to this injunction of the United States Attorney General or they will likely hear from the Home Defense Police.

Protection against the incendiary influence of treasonable speech, as well as greater protection for homes and property, is to be largely entrusted to this volunteer force which is now being organized by the Guards, Police and Inspection Department of the Pennsylvania Committee of Public Safety. Members will be sworn in as special officers and, as such, will have all the powers of policemen of first-class cities.

Governor Brumbaugh's signature on July 18 to the Act creating the force has given the necessary legal authority, and plans for complete enrollment already have been formulated by Major John C. Groome, Director of the Department. Cumberland county already is organizing, under Captain D. E. Brindle, a home defense system which will serve as the model for the extension of the service to all counties.

Instructions will soon be in the hands of all local committees outlining the methods of organization and directing a speedy and adequate enrolment. The adopted plan provides that the Home Defense Police of each county shall consist of a headquarters and platoon system, the platoons being strategically located for rapid concentration of their component units.

The distribution of platoons and sections of platoons will thoroughly cover the county areas. Each member of the force will be assigned to the platoon section nearest his residence. All platoons in each county will work under the direction of the county officer at headquarters. Chiefs of police will have command in cities of the first class. Township commissioners will command in townships of the first class. Authorized officials will command elsewhere. The system now being put into effect applies only to counties. A variation of the system will be made effective in the larger cities.

In cases of trouble requiring mobilization of one or more platoons, headquarters will notify platoon commanders of the number of men needed, the time and place of mobilization and other details. The platoon officers will then pass the word to their men. So far as possible, the enrolment will include owners of motor vehicles who will provide emergency transportation. Local disturbances will be handled at the discretion of the local units.

Primarily the duties of the force will be to assist local authorities in the preservation of order in the vicinity of their homes and to protect life and property from the destruction attending internal disorders in war time. Men between the ages of 21 and 60 years, ineligible by reason of age or dependents for service in the military or naval forces, may enrol provided they are citizens and residents of the State, in good health and of good habits.

Special care is to be exercised in the selection of platoon officers, the preference being for mature men who have had military, naval or police experience. They are to be chosen for ability to command rather than because of personal popularity.

Regular enrolment in writing is required and the endorsement of the county chairman of the local public safety committee and the approval of the director of the department is necessary before applications are submitted to the governor for appointment. Equipment will consist of a special badge bearing the county name and member's number; a blue and white arm band showing the State coat of arms for display on the left arm while the wearer is on active duty; a whistle and police "billie." The badge is to be worn visibly on the left breast during the service call but at other times is to be worn under the coat. This will give members authority at all times to make arrests should occasion arise, and will place at the state's disposal an auxiliary police reserve supervising national security all the time and everywhere.

Competent drill masters will give military instruction and will drill the units in riot, fire and other police duties.

Vanderbilt.

VANDERBILT, Aug. 3.—J. Earle Roberts was at Brownsville yesterday looking after the interests of his school.

Mrs. Jacob Harshman, Mrs. James Hall, Mrs. Thomas Wright, Mrs. J. C. Moore, Miss Grace Moore, Miss Mary Freed, Mrs. William Myers, Mr. and Mrs. George H. Kuhn were Connellsville shoppers yesterday.

M. E. Strawn, J. L. Love, W. A. Cosgrove, K. H. Collins and James Goldsboro were business callers in Pittsburg on Thursday. Mr. Love and Mr. Collins went on to Cleveland and will drive two Dodge cars home. Mr. Strawn purchased a new eight cylinder Aperson Jack Rabbit car while in Pittsburg.

Try our classified advertisements.

ARMLET AND BADGE FOR PENNA. HOME DEFENSE POLICE

A friendly warning concerning speech or conduct from a wearer of the armlet and badge here illustrated should be taken in good part—and promptly heeded.

They are the official insignia of the Pennsylvania Home Defense Police and denote that the wearer has all the powers delegated to special officers of first-class cities.

This means authority to make immediate arrests for any violation of the statutes. Maintenance of law and order and protection against all seditious attacks—verbal or physical—are included in the duties of this new force.

The badge is of embossed metal in silver-gray finish. It is considerably smaller than the cut reproduced above but the section of the armlet shown is actual size. The armlet is blue and white and is sufficiently large to encircle the coat sleeve. It will be displayed on the left arm between elbow and wrist when the wearer is on active duty.

The badge will not be prominently displayed when the wearer is off duty. But members of the force will always have their badges with them. The badge is evidence of the authority of its possessor to act for the security of the state at all times.

Pennsylvania Troops to Have Fine Camp in South

The Pennsylvania troops will find a splendid camp ready for them near Augusta, Ga., when they arrive in the South, according to Sergeant Dan McGuire of Company C, Tenth Regiment, of Somerset, a former member of the staff of the Johnstown Democrat.

The camp will be a semi-cantonment, he says, and 300 wooden buildings will be erected as rapidly as possible. It is expected the camp, which covers 2,000 acres, will be ready on the date set, August 15.

These buildings, to be used for mess halls, officers' quarters, warehouses and bathhouses, will each be 24x130 feet. The guardsmen will sleep in tents.

Major Strickler of the quartermasters' corps, the government engineer, is on the ground, and Nisbet Wingfield, engineer of the city of Augusta, who has been selected by the government to help with the work, also is directing the preliminary work.

Camp Hancock is situated three and one-half miles from the heart of Augusta, on the famous sand hills and is 500 feet above sea level and 200 feet higher than the city of Augusta. It is due west of the city and a portion of the camp touches the Georgia railroad running from Atlanta to Augusta. The Augusta-Aiken Street Railway company, owner of the trolley lines, has a carline that runs within four blocks of the point where the officers will be housed, this portion of the camp joining the corporate limits of Augusta. The street railway company plans to extend its line into camp. The Georgia railroad will build a spur track to run through the camp property, where the warehouse of the quartermasters' department will be situated. Work on this track already has been begun and it will be used to transport the lumber and equipment for building the camp. A large force is working on this line, which will be about four miles long, and it is planned to complete it within a few days.

Roads and streets will be built through the camp, several miles of them, and the dirt roads leading from Augusta will be put in the best condition possible, that the camp may be reached easily by automobile or carriage.

The camp is within a few hundred feet of the city water basin and a new pump is being installed at this plant. All water used by the camp will be the same filtered water as that used by the city, which analysis shows to be the best.

The owners of the street railway company also are the owners of the electric lighting plant that furnishes light and power for Augusta. It is planned to have electric lights on the entire camp ground.

The camp site is considered ideal by government engineers who have visited the grounds officially and otherwise. Augusta was one of the first camps recommended by General Wood commander of the southeastern department.

Many things are being planned for the entertainment of the men from appointed to arrange amusements for Pennsylvania and for their friends. The Young Men's Christian association will have reception rooms on the grounds. Committees from the women's clubs of Augusta will start a campaign within the next few days to see to it that the men have plenty to read while in camp. Every home will be solicited by this committee, and it plans to get each family to contribute one, two or three newspapers and magazines, copies of which will be sent to the men at camp. Committees are being the men when they arrive.

Augusta is a "bone dry" town, as is well known, Georgia having been "dry" since May of this year. "Near-beer" is sold here, but has less than 1 per cent of alcohol, Georgians, in fact, like many soft drinks.

Augusta, as a whole, is planning to make the stay of the Pennsylvanians a pleasant one. Many remember the two regiments of troops from Pennsylvania that were stationed in 1898 at Camp MacKenzie, and part of the present camp site embraces this old camp. The Eighth Pennsylvania arrived November 11 of that year and the Thirteenth followed on the sixteenth. Men who know the men and officers personally say that they were the most orderly and many made friends among the citizens.

Meyersdale.

MEYERSDALE, Aug. 3.—Word was received here Wednesday of the death of Mrs. Phoebe Coleman, which occurred at her home in Uniontown after a few weeks' illness. Mrs. Coleman was 87 years old and death was due to infirmities of old age. Mrs. Coleman formerly resided in Meyersdale, but about 10 years ago moved to Uniontown with her daughters, Misses Ella and Georgia Coleman. Her remains will be brought here and taken to the home of her daughter, Mrs. Henrietta Bittner. Funeral will be held today and interment will be made in the Union cemetery where her husband, who died a number of years ago, is buried.

The annual picnic of the Catholic Sunday school was held at Riverside park on Wednesday.

Mrs. George Miller has returned from Pittsburg where on Tuesday she attended the funeral of her father-in-law, John Miller.

Mrs. Harrison Graham returned on Tuesday from Akron, O., where she had been visiting relatives and friends for several weeks.

Miss Pauline Groff has returned home after a few weeks' visit with her friend, Miss Irene Buttermore at Uniontown.

Miss Margaret Hackett of Charleroi is visiting at the home of Mr. and Mrs. W. B. Groff.

Mrs. George Stein left Tuesday for Akron, O., where she will visit relatives and friends.

Miss Esther Slacer with her niece and nephew, Emma and Richard Grabenstein of Cumberland, are visiting at the home of the former's parents, Mr. and Mrs. John Slacer.

Rev. A. S. Glessner, formerly of Meyersdale, but now of Greenville, O., is here for several days' visit with relatives and friends.

Miss Edith Enos of Rockwood was shopping and calling on friends in our city on Wednesday.

Mr. and Mrs. Norman Romesburg of Garrett were business visitors here yesterday.

Miss Olhe Phillips of Fairmont, W. Va., came here Tuesday morning and in the vening left with Miss Mary Stotler for a week's outing at Atlantic City.

Mrs. W. H. Habel very delightfully entertained the members of the Dorcas club at her home on High street on Thursday afternoon. Several hours were spent in neddle work after which lunch was served.

Mrs. Jennie Wilmoth was hostess on Friday when she entertained a few of her lady friends at a 1 o'clock dinner.

Miss Kit Dougherty and niece, Miss Nell Dougherty, of Connellsville are visiting friends here for a few days.

Mrs. William Graney and two children, who had been visiting her brother, Rev. Father Brady, left today for her home in Lonaconing, Md.

Mrs. C. P. Rodgers has returned from a brief visit with relatives in Connellsville.

Miss Carrie Steinberger returned Friday from a month's visit with relatives and friends in Chambersburg.

Mrs. Norman B. Holsbauer leives today for her home in Elizabeth, Pa., after spending two weeks here with relatives and friends.

Mr. and Mrs J. R. Beachy of Salisbury were Meyersdale business visitors on Friday.

Misses Mary and Sarah Beachy of Elk Lick are visiting their sister, Mrs. Philip G. Reich.

Ohiopyle.

OHIOPYLE, Aug. 3.—Mrs. Arthur Murphy and son of Brownsville arrived here yesterday and will spend a several weeks' visit with relatives near here.

Wilbur Bazaar was a business visitor here yesterday.

Mrs. Hochstetler and daughter of Sand Patch are the guests of Ohiopyle relatives for a few days.

Mr. Gould left yesterday for Connellsville on a business trip.

Mrs. Robert Holt and daughter, Miss Jean, returned to their home here Wednesday evening after a visit spent with Ursina friends.

Harry Hall of Whig Corner was in town yesterday.

Mr. McAbee left yesterday for Connellsville after several weeks spent here.

Sam Martin of Uniontown was here on business yesterday.

Mr. and Mrs. Tecla returned home Wednesday evening from Cumberland where they were married.

Classified advertisements 1c a word.

Confluence.

CONFLUENCE, Aug. 3.—Mrs. F. Barnett of Pittsburg is visiting relatives here.

Mr. and Mrs. T. W. Black, Mrs. A. G. Black, Jr., and two children, Mr. and Mrs. C. N. Flanigan and family left yesterday on a motor trip through the West.

S. T. Downs attended the funeral of his father at Williamsport, Md., yesterday.

Andrew Coughenour of Adison township was a visitor here yesterday.

Dr. C. W. Frantz is painting the exterior of his hospital.

Frank Kregar of Lower Turkeyfoot township was visitang here yesterday.

Miss Bessie Minnia and Harry Portorfield, who were married at the home of the bride's parents at Harnedsville left here yesterday morning on their wedding trip.

Only 75 Per Cent Capacity.

C. E. Lesher of the United States Geological Survey estimates the weekly output of the mines of the United States at 2,000,000 tons, or 25 per cent under full-time capacity.

"IT'S WONDERFUL," ASSERTS MOTHER OF ASSEMBLYMAN

"I am Now Convinced of Tanlac's Merits," Says Mrs. Clements.

That Tanlac appeals to the best people in every community is again shown in the remarkable tribute paid the Master Medicine by Mrs. Sarah A. Clements, mother of Nobel Clements, Assemblyman from Northumberland County, who resides at 310 Shamokin street, Shamokin, Pa.

"I feel better today than I have for years," said Mrs. Clements recently. "Tanlac is certainly a wonderful medicine, and I can recommend it most highly, knowing of what it accomplished in my case," she continued.

"I was a sufferer from a general run-down condition. I had absolutely no ambition or no energy. I felt weak and listless most of the time. Finally my appetite went back on me. Nothing tasted good. I was badly constipated, too.

"I decided to try this Tanlac, which I had heard praised so highly. Well, sir, Tanlac was exactly what my poor run-down system needed. It restored my lost vim and vigor and drove that tired, listless feeling out of my system. My appetite has increased materially and my food digests perfectly. I am no longer constipated. In short, I feel like a new woman. Tanlac is wonderful."

Tanlac is being specially introduced and explained here by the Connellsville Drug Co.

Tanlac can also be secured in Dunbar at D. C. Eason's Drug Store.—Adv.

WRIGHT-METZLER CO.

Gold Bond Stamps Pay 4% On Every $1.00 You Spend.

This Diamond Amberola With 12 Records of Your Own Choosing - $36

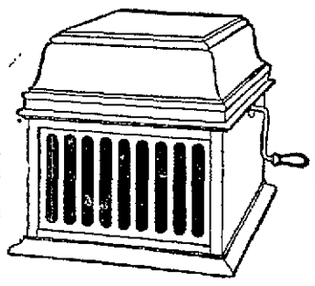

Edison's new DIAMOND AMBEROLA is unquestionably the greatest medium-priced musical instrument of the age.

In actual tests, it has repeatedly proven its superiority of tone over other machines selling at much higher prices.

No Needles to Change

Mr. Edison's diamond stylus has done away forever with all bother of changing needles and adds immeasurably to clearness and distinction of reproduction.

Diamond Amberolas shown here at $30, $50, $75—and in several finishes. Free demonstrations every day of the week.

Blue Amberol Records

The Blue Amberol Records played by the New Amberola likewise mark a new achievement in record making. Practically unbreakable, and play much longer selections than the ordinary kind. They include all classes of music—ragtime, popular songs, and instrumental selections. Prices very moderate.

New Patterns, Fashion Sheets and Pictorial Review Fashion Book for Fall—NOW READY!

The Pictorial Review Fashion Publications for September now ready and on sale. These give timely and accurate information on what is new and correct for early Fall wear. Fashion Sheets free. Patterns priced according to article. Quarterly Fashion Book and choice of any 15c pattern for 25c.

Children's Colored Dresses Reduced One-Third

Our entire stock of daintily colored little dresses suitable for school and every-day wear.

Choice of a number of attractive little styles made up in chambray, poplin, gingham and linene.

Long or short sleeves. All sizes 2 to 14 years.

Were $1.00 to $3.95.
Now 67c to $2.64.

Ladies' and Misses' Dresses Half-Price

Including our entire stock of silk and lingerie models regardless of style or former selling price.

Ladies' Bathing Suits

Including both bathing tights and bathing suits in black with white tape trimmings.

Tights 75c and $2.50
Suits $1.69 to $5.00

Styles that are proving very popular for use both at the local beach and seaside resorts.

New Royal Society Line Ready

Including both package outfits and finished models for Fall 1917.

In spite of unusual conditions the fine quality remains unchanged.

Infants' wear, lingerie, fancy work, cushions, table covers and many other articles of similar nature.

ANNOYING SYMPTOMS

How Heat Flashes, Dizzy Spells and other Bad Feelings at Change of Life may be Relieved.

Richmond, Va.—"After taking seven bottles of Lydia E. Pinkham's Vegetable Compound I feel like a new woman. I always had a headache during the Change of Life and was also troubled with other bad feelings common at that time—dizzy spells, nervous feelings and heat flashes. Now I am in better health than I ever was and recommend your remedies to all my friends."—Mrs. LENA WYNN, 2812 E. O Street, Richmond, Va.

While Change of Life is a most critical period of a woman's existence, the annoying symptoms which accompany it may be controlled, and normal health restored by the timely use of Lydia E. Pinkham's Vegetable Compound.

Such warning symptoms are a sense of suffocation, hot flashes, headaches, backaches, dread of impending evil, timidity, sounds in the ears, palpitation of the heart, sparks before the eyes, irregularities, constipation, variable appetite, weakness and dizziness.

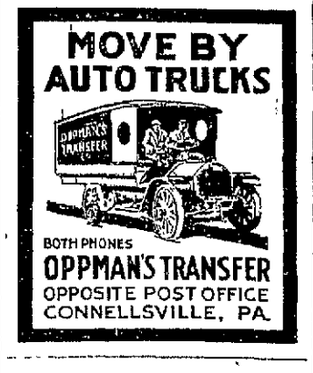

J. B. KURTZ,
NOTARY PUBLIC
AND REAL ESTATE
No. 8 South Meadow Lane
Connellsville Pa.

Want Ads. 1c a Word.

PARAMOUNT THEATRE

TODAY

BLUEBIRD PHOTOPLAYS PRESENTS DOROTHY PHILLIPS IN

"THE RESCUE"

BLUEBIRD FEATURE IN 5 ACTS.

ALSO A SELECTED COMEDY

—TOMORROW—

THOS. H. INCE PRESENTS ENID BENNETT IN

"THE MOTHER'S INSTINCT"

INCE PRODUCTION IN 5 ACTS.

ALSO A GOOD COMEDY.

SOISSON THEATRE

Change of Bill For Friday and Saturday

Includes Sylvia Ray, Green & Bailey, Marjorie Barrett, Miller & Griffiths, Lulu Theis, Scotty the Tailor, the man who grows, and Joe Eagan.

This Company makes up a great bill, which will please all.

Three short movie picture comedies and 2 reels of drama.

Pictures begin at 2, 7 and 8.15.

Vaudeville begins at 3, 8 and 9.15.

ORPHEUM THEATRE

TODAY

The Enchanting MARGUERITE CLARK in a Very Unusual Romance

"HELENE OF THE NORTH"

Also a Two Reel Fox Comedy.

—TOMORROW—

MARY PICKFORD IN

"SUCH A LITTLE QUEEN."

A charming play that brings Kings and Queens to the level of common humanities.